Office of Ethics, Compliance & Audit Services

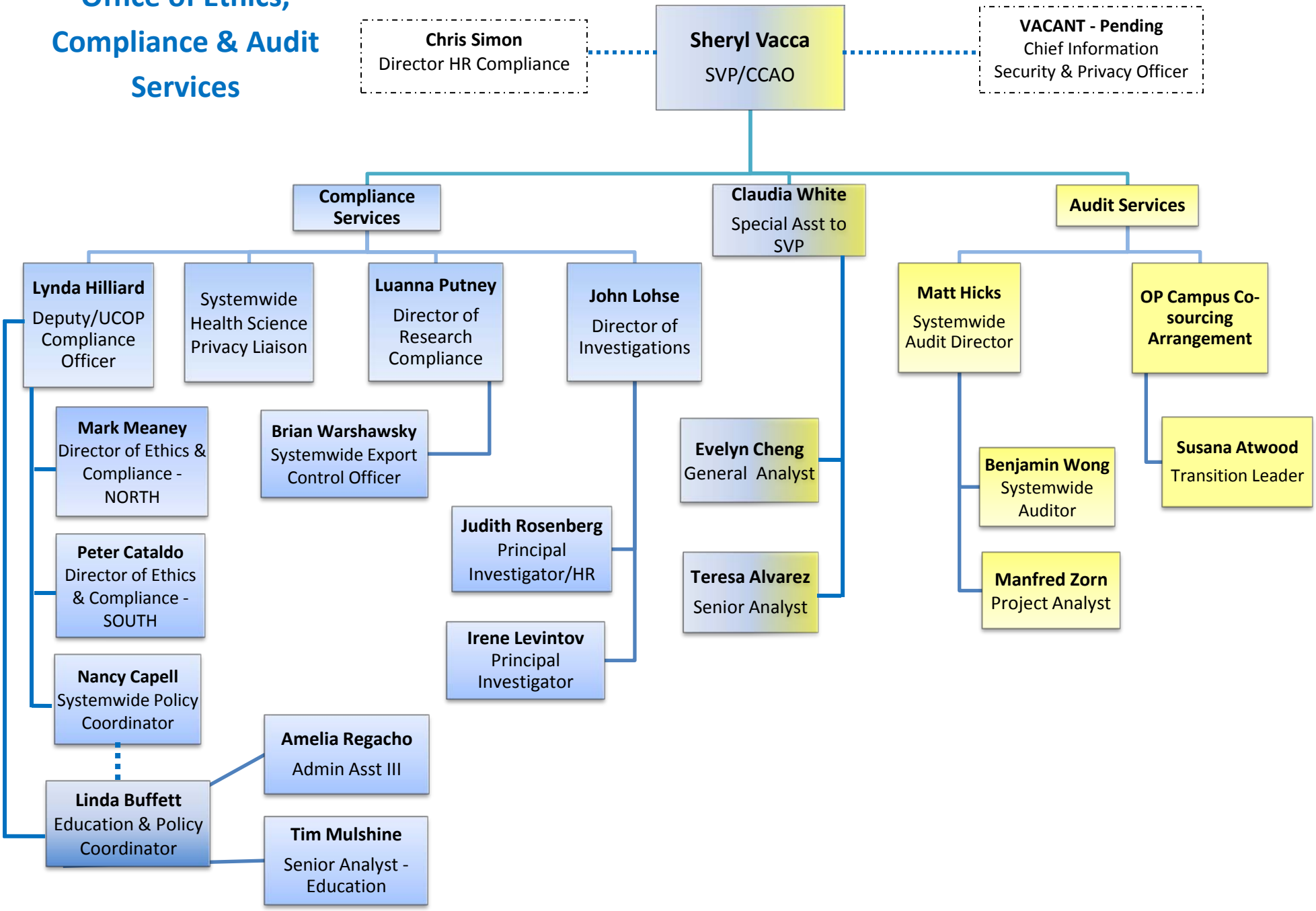

Updated September 1, 2011