Business Resource Center
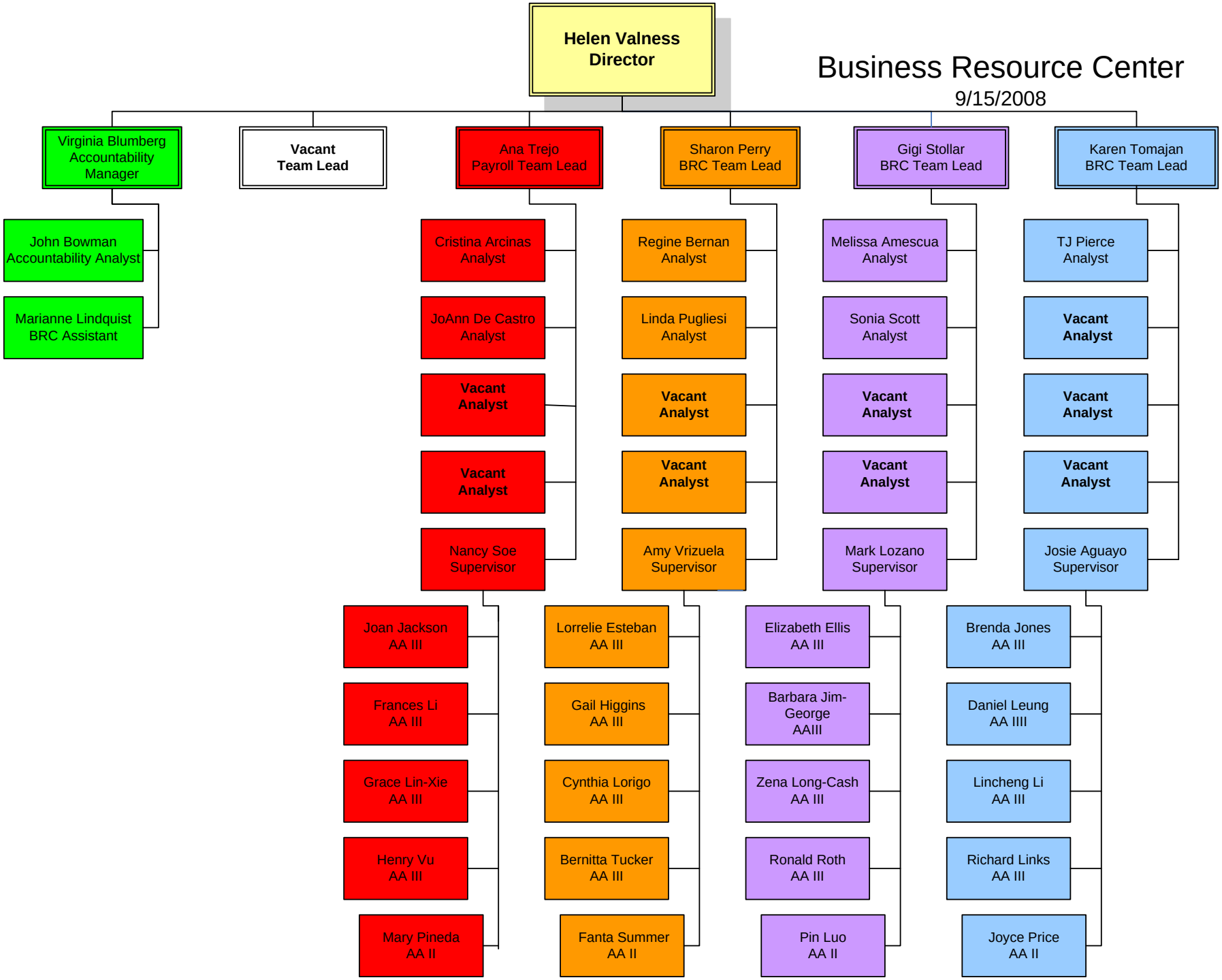
9/15/2008