

Admit Rates at Selective Campuses by HSGPA Bands

PRELIMINARY DRAFT

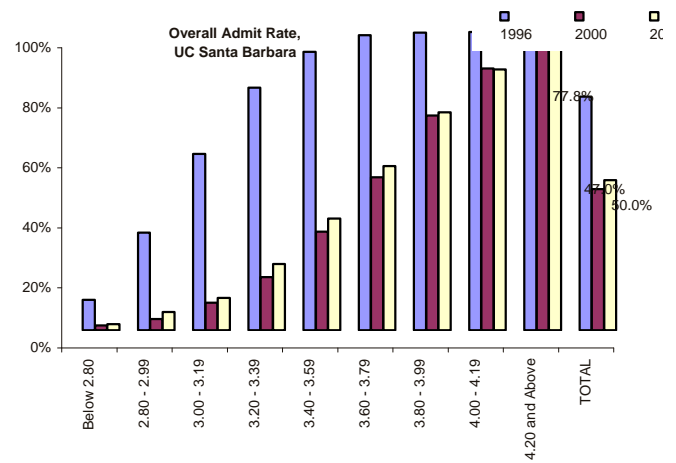

Admit Rates at Selective Campuses by HSGPA Bands
PRELIMINARY DRAFT

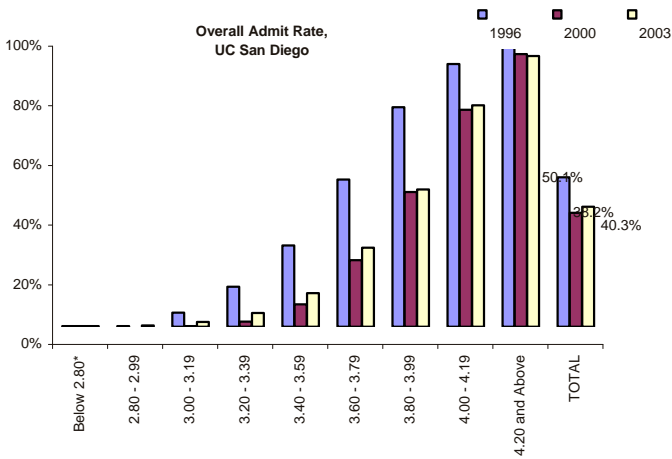
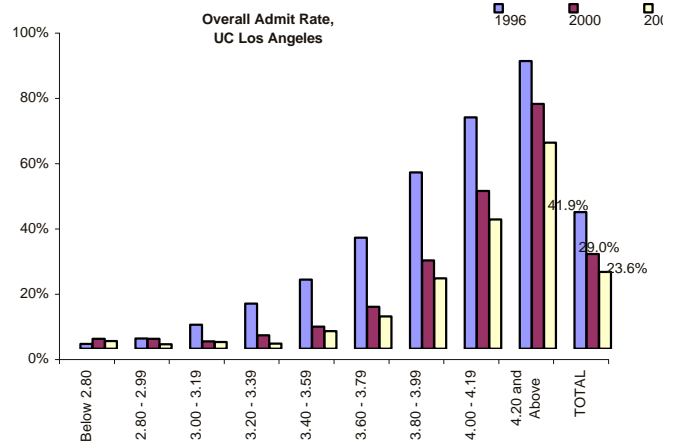
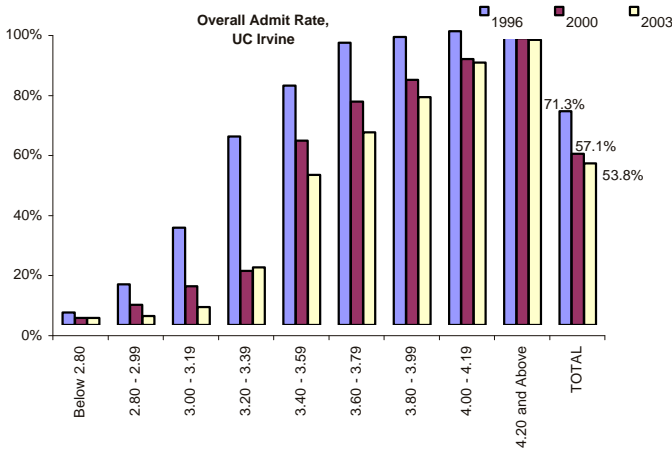
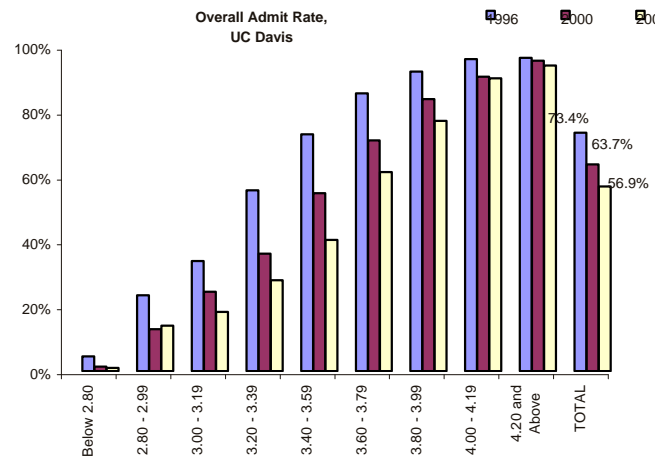
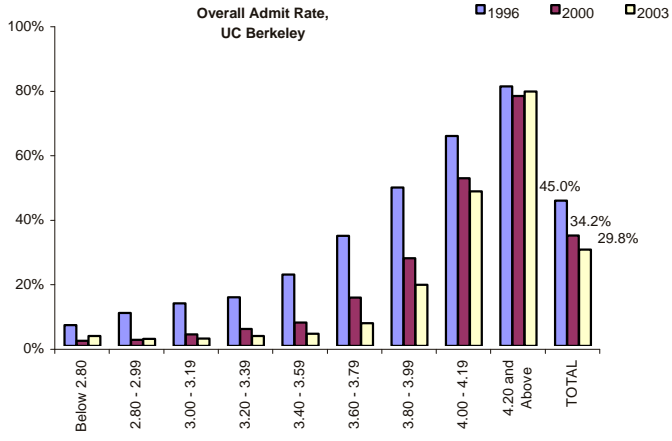
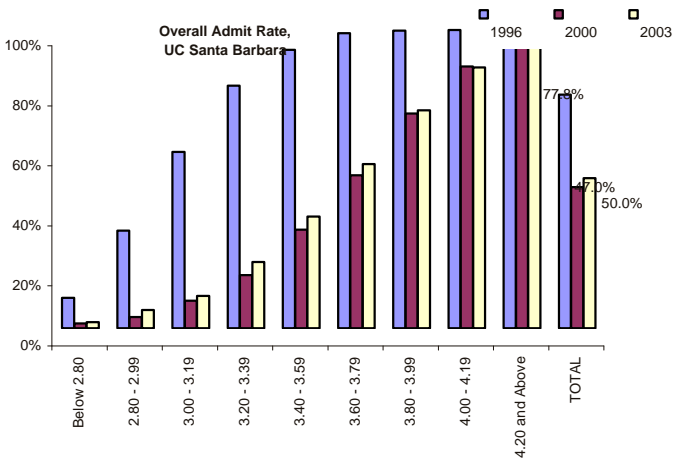
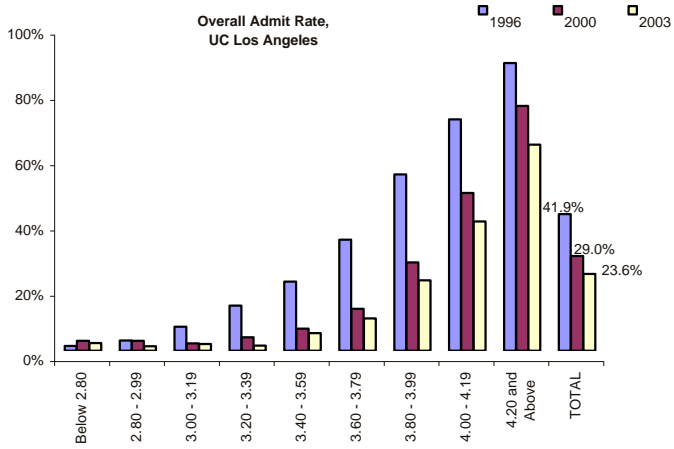
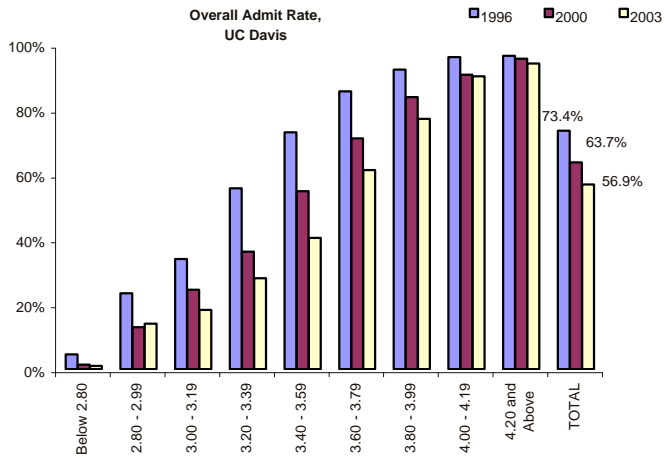

Admit Rates at Selective Campuses by SAT I Bands
PRELIMINARY DRAFT

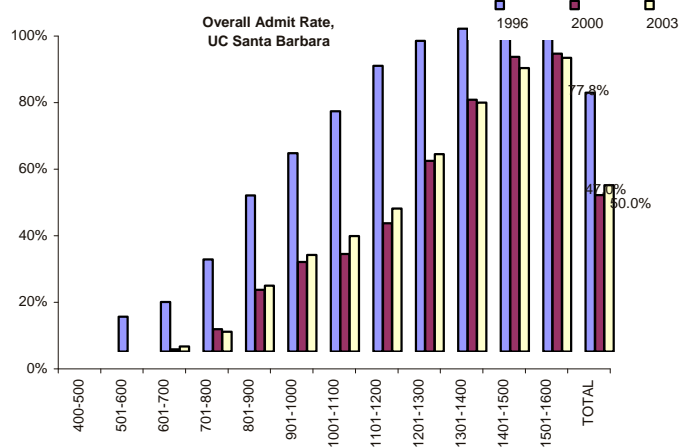
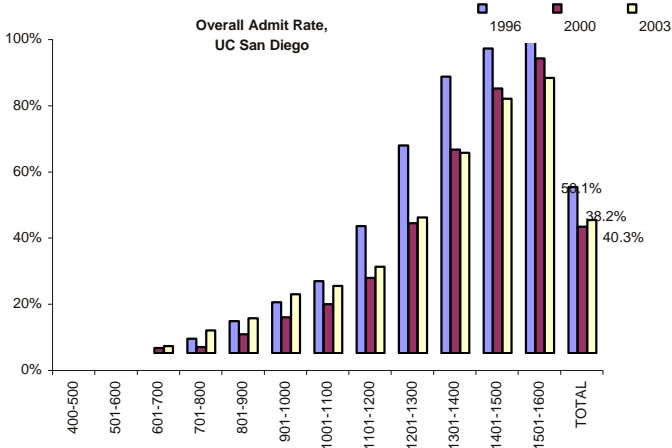
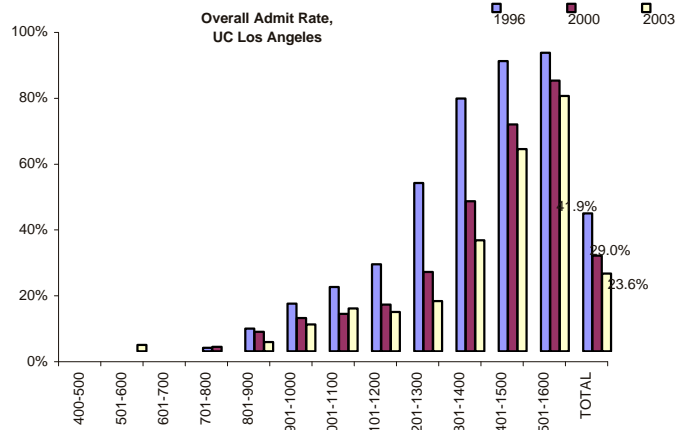
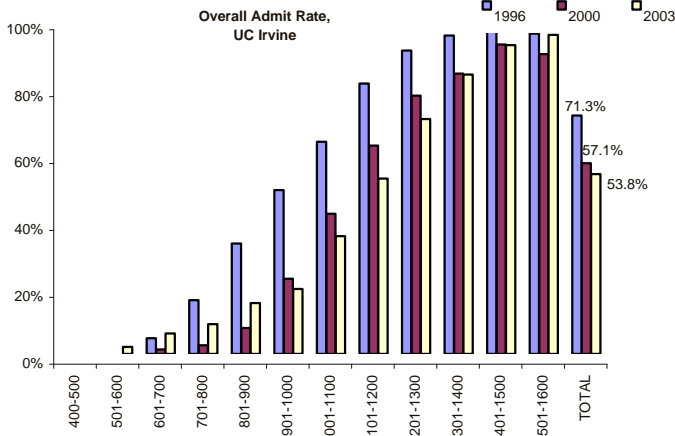
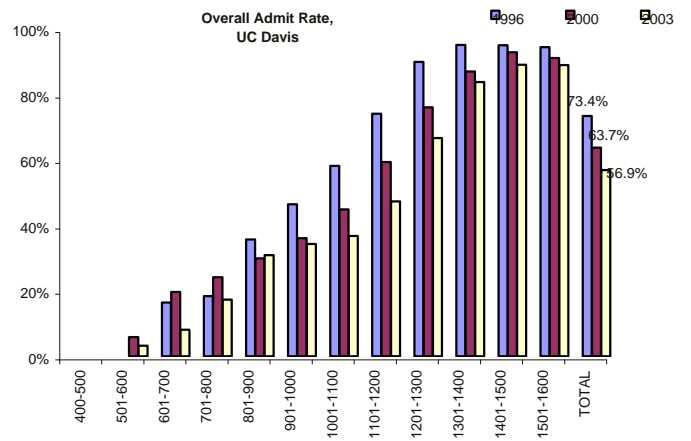
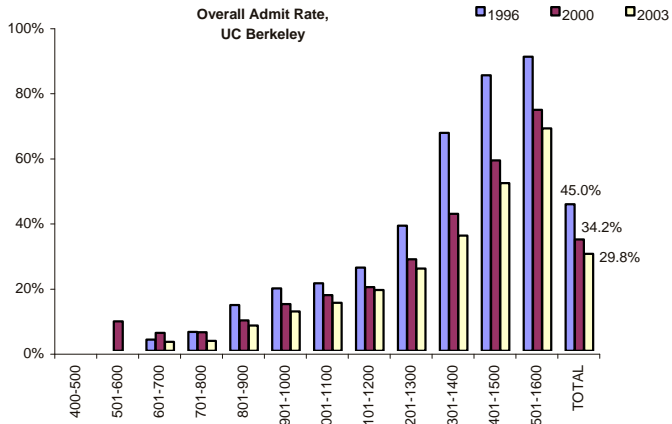

Admit Rates at Selective Campuses by SAT I Bands
PRELIMINARY DRAFT

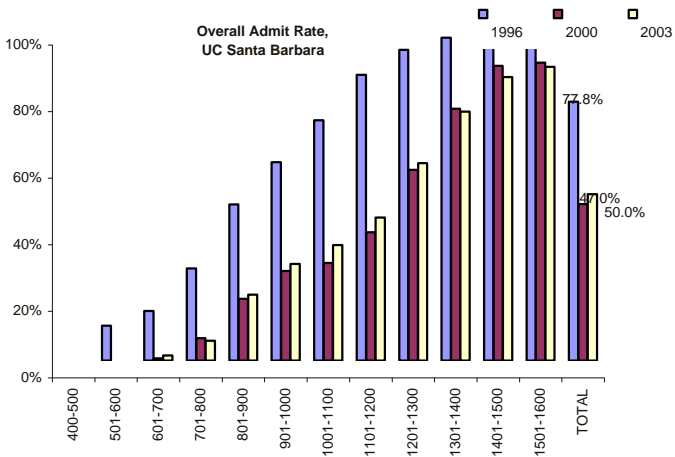
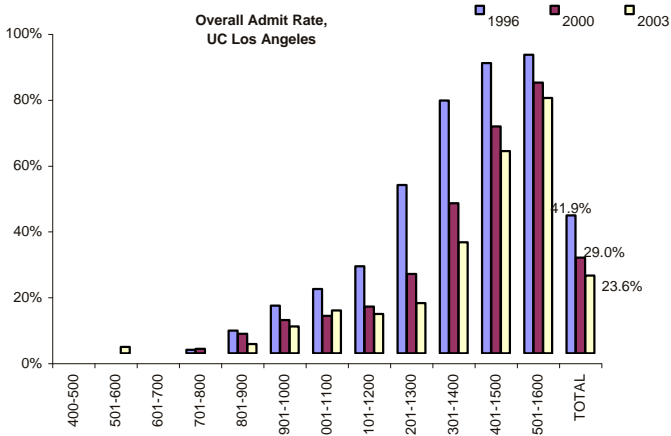
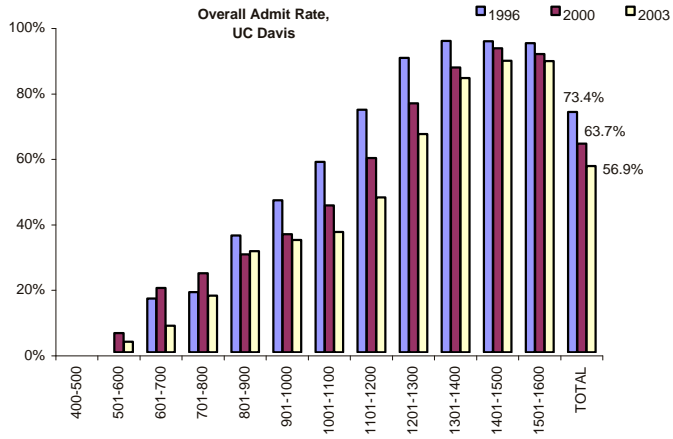

**Admit Rates for Selected Groups by HSGPA Bands,
UC BERKELEY
PRELIMINARY DRAFT**

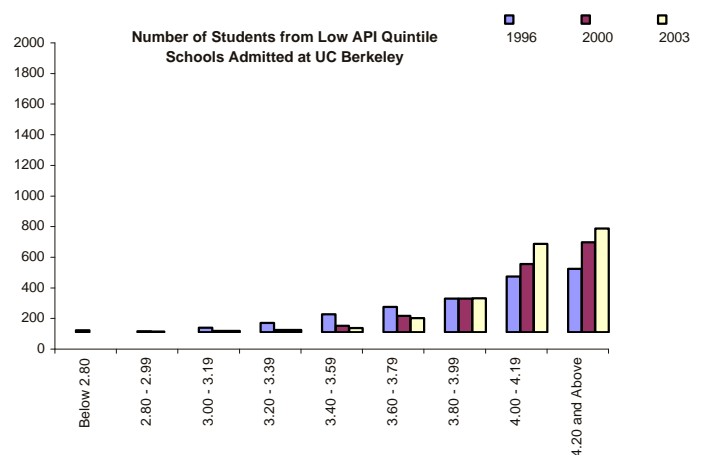
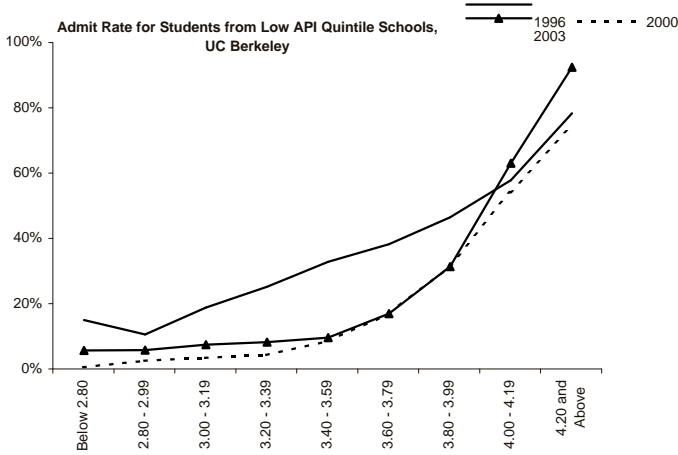
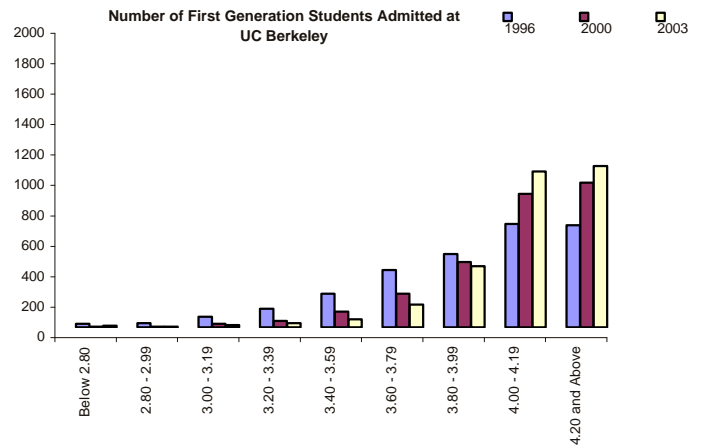
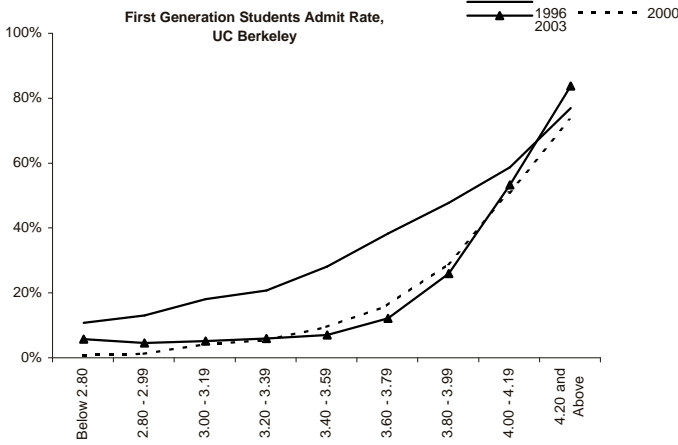
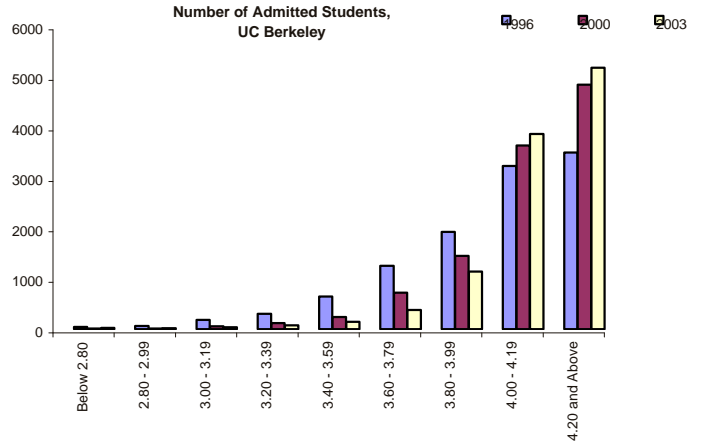
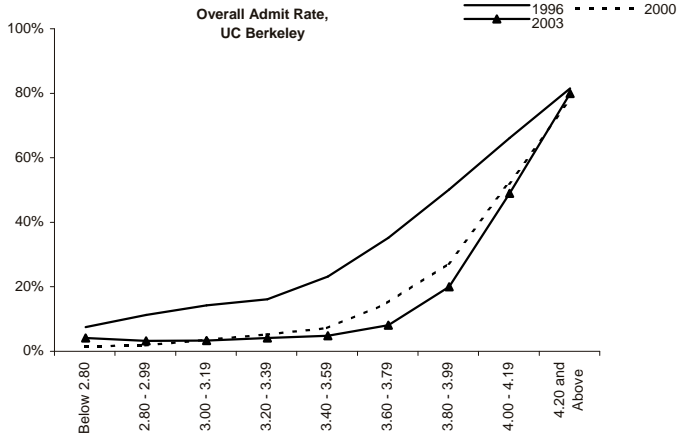

Admit Rates for Selected Groups by HSGPA Bands,
UC BERKELEY
PRELIMINARY DRAFT

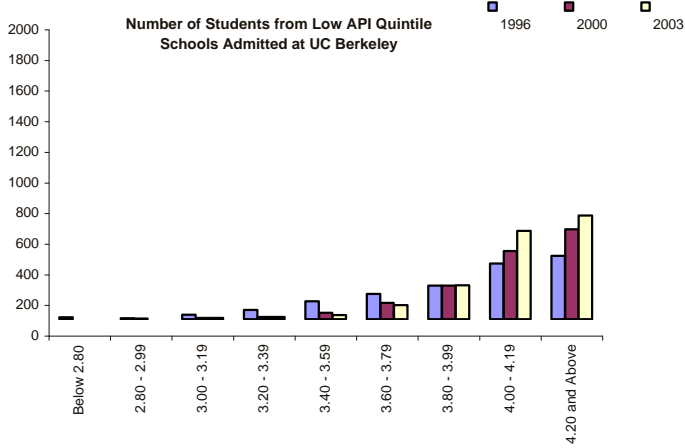
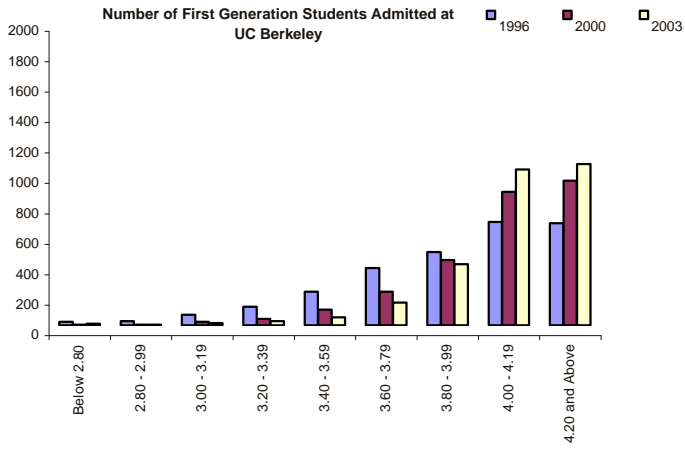
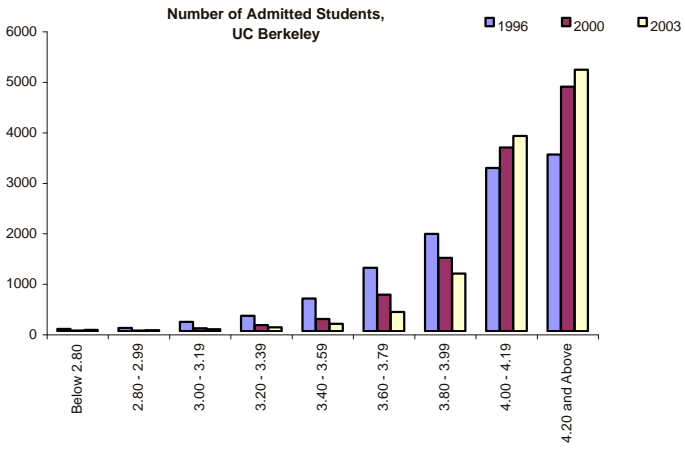

**Admit Rates for Selected Groups by SAT I Bands,
UC BERKELEY
PRELIMINARY DRAFT**

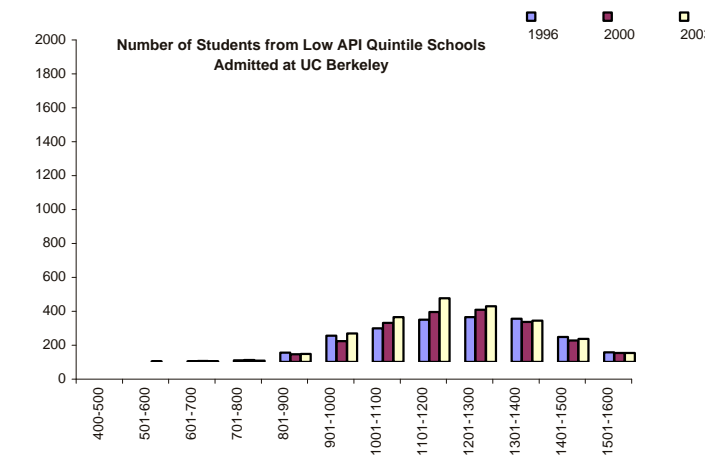
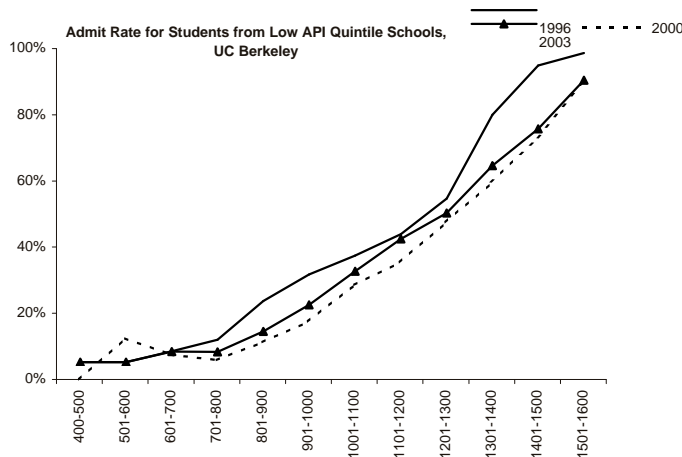
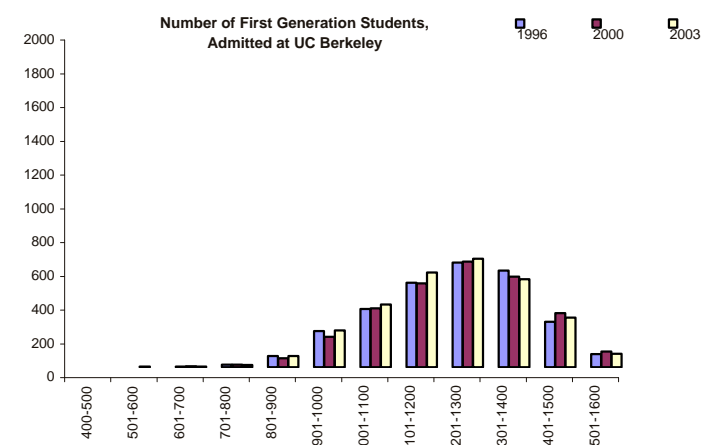
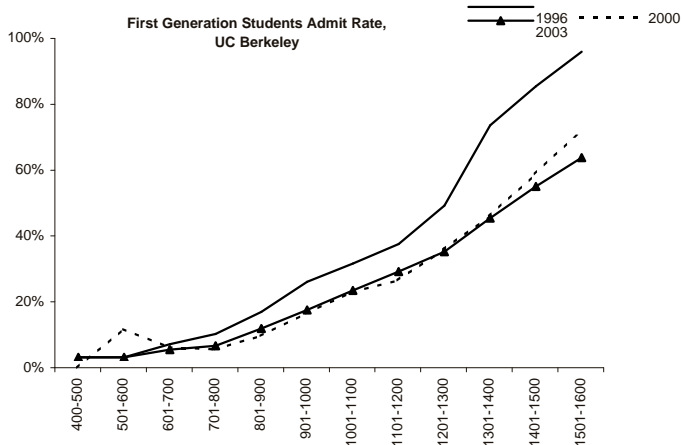
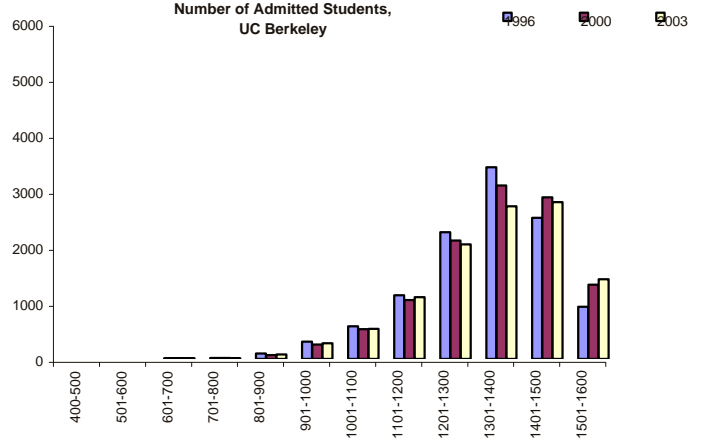
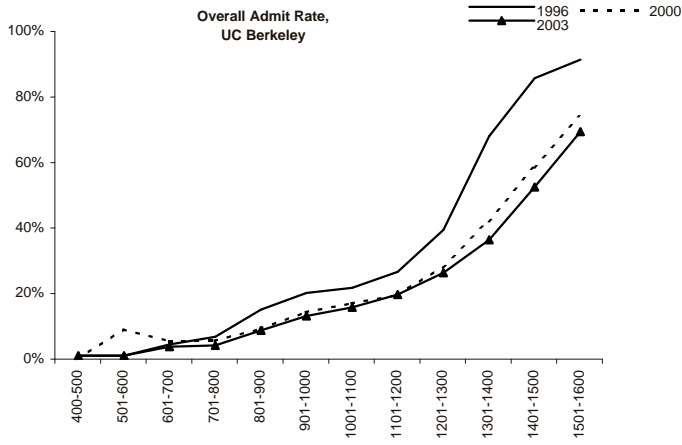

Admit Rates for Selected Groups by SAT I Bands,
UC BERKELEY
PRELIMINARY DRAFT

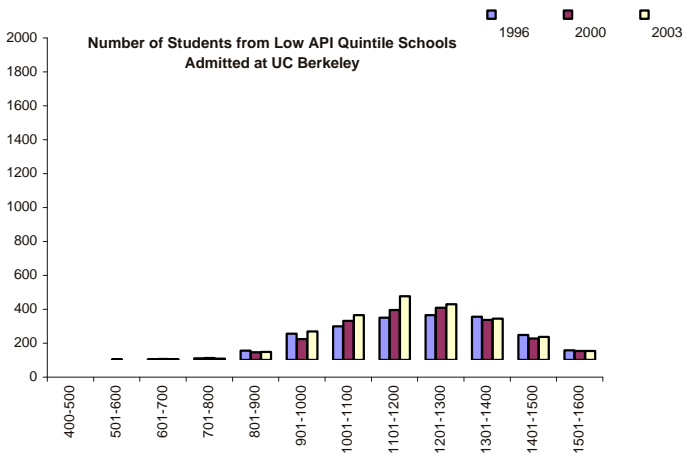
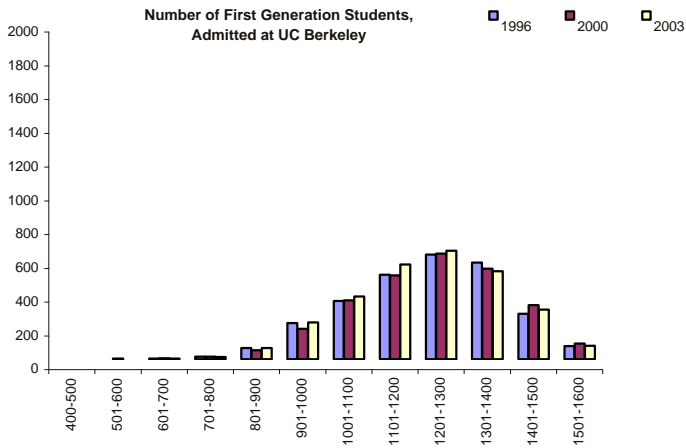
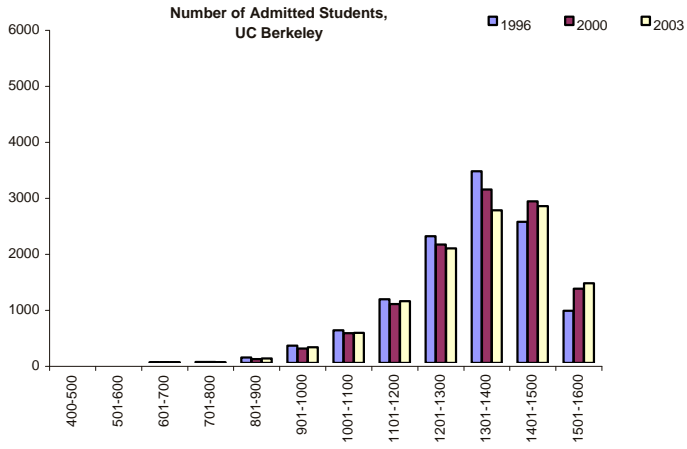

PROFILE OF APPLICANTS, ADMITS AND DENIED STUDENTS BY GPA AND SAT I BANDS AT SELECTIVE CAMPUSES BEFORE AND
AFTER IMPLEMENTATION OF COMPREHENSIVE REVIEW
1996, 2000 AND 2003
PRELIMINARY DRAFT

UC Berkeley

| HSGPA Bands* (G-1) | Number of Students | | | | | | | | | Admit Rates | | |
|-----------------------|--------------------|--------------|--------------|--------------|--------------|--------------|--------------|--------------|--------------|--------------|--------------|--------------|
| | 1996 | | | 2000 | | | 2003 | | | 1996 | 2000 | 2003 |
| | Applicants | Admits | Non-Admits | Applicants | Admits | Non-Admits | Applicants | Admits | Non-Admits | | | |
| Below 2.80 | 732 | 47 | 685 | 764 | 12 | 752 | 852 | 26 | 826 | 6.4% | 1.6% | 3.1% |
| 2.80 - 2.99 | 649 | 66 | 583 | 624 | 12 | 612 | 809 | 18 | 791 | 10.2% | 1.9% | 2.2% |
| 3.00 - 3.19 | 1405 | 185 | 1220 | 1516 | 54 | 1462 | 1737 | 39 | 1698 | 13.2% | 3.6% | 2.2% |
| 3.20 - 3.39 | 2004 | 303 | 1701 | 2321 | 123 | 2198 | 2585 | 79 | 2506 | 15.1% | 5.3% | 3.1% |
| 3.40 - 3.59 | 2927 | 648 | 2279 | 3364 | 243 | 3121 | 3898 | 147 | 3751 | 22.1% | 7.2% | 3.8% |
| 3.60 - 3.79 | 3680 | 1256 | 2424 | 4819 | 724 | 4095 | 5366 | 377 | 4989 | 34.1% | 15.0% | 7.0% |
| 3.80 - 3.99 | 3928 | 1929 | 1999 | 5343 | 1451 | 3892 | 6025 | 1140 | 4885 | 49.1% | 27.2% | 18.9% |
| 4.00 - 4.19 | 4963 | 3230 | 1733 | 6997 | 3639 | 3358 | 8059 | 3862 | 4197 | 65.1% | 52.0% | 47.9% |
| 4.20 and Above | 4345 | 3496 | 849 | 6253 | 4843 | 1410 | 6562 | 5178 | 1384 | 80.5% | 77.5% | 78.9% |
| TOTAL | 25107 | 11296 | 13811 | 33232 | 11362 | 21870 | 36974 | 11024 | 25950 | 45.0% | 34.2% | 29.8% |

| HSGPA Bands* (G-2) | Number of California Residents | | | | | | | | | Admit Rates | | |
|-----------------------|--------------------------------|-------------|--------------|--------------|-------------|--------------|--------------|-------------|--------------|--------------|--------------|--------------|
| | 1996 | | | 2000 | | | 2003 | | | 1996 | 2000 | 2003 |
| | Applicants | Admits | Non-Admits | Applicants | Admits | Non-Admits | Applicants | Admits | Non-Admits | | | |
| Below 2.80 | 623 | 46 | 577 | 642 | 11 | 631 | 746 | 23 | 723 | 7.4% | 1.7% | 3.1% |
| 2.80 - 2.99 | 593 | 64 | 529 | 538 | 11 | 527 | 736 | 16 | 720 | 10.8% | 2.0% | 2.2% |
| 3.00 - 3.19 | 1250 | 175 | 1075 | 1332 | 48 | 1284 | 1574 | 30 | 1544 | 14.0% | 3.6% | 1.9% |
| 3.20 - 3.39 | 1768 | 279 | 1489 | 1971 | 114 | 1857 | 2299 | 64 | 2235 | 15.8% | 5.8% | 2.8% |
| 3.40 - 3.59 | 2578 | 586 | 1992 | 2807 | 228 | 2579 | 3419 | 132 | 3287 | 22.7% | 8.1% | 3.9% |
| 3.60 - 3.79 | 3199 | 1111 | 2088 | 3944 | 676 | 3268 | 4614 | 347 | 4267 | 34.7% | 17.1% | 7.5% |
| 3.80 - 3.99 | 3372 | 1698 | 1674 | 4191 | 1289 | 2902 | 5035 | 1048 | 3987 | 50.4% | 30.8% | 20.8% |
| 4.00 - 4.19 | 4274 | 2824 | 1450 | 5414 | 3113 | 2301 | 6509 | 3504 | 3005 | 66.1% | 57.5% | 53.8% |
| 4.20 and Above | 3778 | 3095 | 683 | 4949 | 4064 | 885 | 5350 | 4570 | 780 | 81.9% | 82.1% | 85.4% |
| TOTAL | 21574 | 9937 | 11637 | 26022 | 9636 | 16386 | 30546 | 9766 | 20780 | 46.1% | 37.0% | 32.0% |

| HSGPA Bands* (G-3) | Number of First-Generation Students | | | | | | | | | Admit Rates | | |
|-----------------------|-------------------------------------|-------------|-------------|-------------|-------------|-------------|--------------|-------------|-------------|--------------|--------------|--------------|
| | 1996 | | | 2000 | | | 2003 | | | 1996 | 2000 | 2003 |
| | Applicants | Admits | Non-Admits | Applicants | Admits | Non-Admits | Applicants | Admits | Non-Admits | | | |
| Below 2.80 | 303 | 23 | 280 | 342 | 3 | 339 | 391 | 10 | 381 | 7.6% | 0.9% | 2.6% |
| 2.80 - 2.99 | 275 | 27 | 248 | 243 | 3 | 240 | 366 | 5 | 361 | 9.8% | 1.2% | 1.4% |
| 3.00 - 3.19 | 471 | 70 | 401 | 566 | 24 | 542 | 718 | 14 | 704 | 14.9% | 4.2% | 1.9% |
| 3.20 - 3.39 | 689 | 121 | 568 | 780 | 42 | 738 | 964 | 27 | 937 | 17.6% | 5.4% | 2.8% |
| 3.40 - 3.59 | 887 | 221 | 666 | 1066 | 102 | 964 | 1373 | 53 | 1320 | 24.9% | 9.6% | 3.9% |
| 3.60 - 3.79 | 1071 | 376 | 695 | 1372 | 220 | 1152 | 1658 | 149 | 1509 | 35.1% | 16.0% | 9.0% |
| 3.80 - 3.99 | 1078 | 481 | 597 | 1485 | 429 | 1056 | 1762 | 402 | 1360 | 44.6% | 28.9% | 22.8% |
| 4.00 - 4.19 | 1225 | 680 | 545 | 1722 | 877 | 845 | 2043 | 1024 | 1019 | 55.5% | 50.9% | 50.1% |
| 4.20 and Above | 910 | 671 | 239 | 1298 | 951 | 347 | 1314 | 1059 | 255 | 73.7% | 73.3% | 80.6% |
| TOTAL | 7028 | 2689 | 4339 | 9073 | 2676 | 6397 | 10799 | 2773 | 8026 | 38.3% | 29.5% | 25.7% |

| HSGPA Bands* (G-4) | Number of Students from Low API Quintile Schools | | | | | | | | | Admit Rates | | |
|-----------------------|--------------------------------------------------|-------------|-------------|-------------|-------------|-------------|-------------|-------------|-------------|--------------|--------------|--------------|
| | 1996 | | | 2000 | | | 2003 | | | 1996 | 2000 | 2003 |
| | Applicants | Admits | Non-Admits | Applicants | Admits | Non-Admits | Applicants | Admits | Non-Admits | | | |
| Below 2.80 | 133 | 13 | 120 | 168 | 1 | 167 | 190 | 1 | 189 | 9.8% | 0.6% | 0.5% |
| 2.80 - 2.99 | 111 | 6 | 105 | 117 | 3 | 114 | 164 | 1 | 163 | 5.4% | 2.6% | 0.6% |
| 3.00 - 3.19 | 220 | 30 | 190 | 261 | 9 | 252 | 348 | 8 | 340 | 13.6% | 3.4% | 2.3% |
| 3.20 - 3.39 | 305 | 61 | 244 | 347 | 15 | 332 | 467 | 14 | 453 | 20.0% | 4.3% | 3.0% |
| 3.40 - 3.59 | 423 | 117 | 306 | 479 | 41 | 438 | 630 | 28 | 602 | 27.7% | 8.6% | 4.4% |
| 3.60 - 3.79 | 500 | 165 | 335 | 633 | 106 | 527 | 783 | 92 | 691 | 33.0% | 16.7% | 11.7% |
| 3.80 - 3.99 | 533 | 220 | 313 | 699 | 219 | 480 | 845 | 221 | 624 | 41.3% | 31.3% | 26.2% |
| 4.00 - 4.19 | 690 | 363 | 327 | 824 | 446 | 378 | 997 | 577 | 420 | 52.6% | 54.1% | 57.9% |
| 4.20 and Above | 566 | 414 | 152 | 791 | 587 | 204 | 776 | 677 | 99 | 73.1% | 74.2% | 87.2% |
| TOTAL | 3497 | 1396 | 2101 | 4348 | 1435 | 2913 | 5244 | 1624 | 3620 | 39.9% | 33.0% | 31.0% |

*High school GPA includes an extra grade point for all UC-approved honors courses where a grade of C or higher was earned.

PROFILE OF APPLICANTS, ADMITS AND DENIED STUDENTS BY GPA AND SAT I BANDS AT SELECTIVE CAMPUSES BEFORE AND AFTER
IMPLEMENTATION OF COMPREHENSIVE REVIEW
1996, 2000 AND 2003
PRELIMINARY DRAFT

UC Berkeley

| SAT I Score Bands (S-1) | Number of Students | | | | | | | | | Admit Rate | | |
|-------------------------|--------------------|--------------|--------------|--------------|--------------|--------------|--------------|--------------|--------------|--------------|--------------|--------------|
| | 1996 | | | 2000 | | | 2003 | | | 1996 | 2000 | 2003 |
| | Applicants | Admits | Non-Admits | Applicants | Admits | Non-Admits | Applicants | Admits | Non-Admits | | | |
| 400-500 | 4 | 0 | 4 | 2 | 0 | 2 | 2 | 0 | 2 | 0.0% | 0.0% | 0.0% |
| 501-600 | 8 | 0 | 8 | 22 | 2 | 20 | 34 | 0 | 34 | 0.0% | 9.1% | 0.0% |
| 601-700 | 88 | 3 | 85 | 90 | 5 | 85 | 145 | 4 | 141 | 3.4% | 5.6% | 2.8% |
| 701-800 | 259 | 15 | 244 | 317 | 18 | 299 | 452 | 14 | 438 | 5.8% | 5.7% | 3.1% |
| 801-900 | 699 | 98 | 601 | 742 | 69 | 673 | 1009 | 78 | 931 | 14.0% | 9.3% | 7.7% |
| 901-1000 | 1618 | 310 | 1308 | 1792 | 257 | 1535 | 2328 | 282 | 2046 | 19.2% | 14.3% | 12.1% |
| 1001-1100 | 2806 | 582 | 2224 | 3111 | 531 | 2580 | 3638 | 537 | 3101 | 20.7% | 17.1% | 14.8% |
| 1101-1200 | 4457 | 1139 | 3318 | 5383 | 1051 | 4332 | 5919 | 1103 | 4816 | 25.6% | 19.5% | 18.6% |
| 1201-1300 | 5891 | 2262 | 3629 | 7501 | 2113 | 5388 | 8076 | 2044 | 6032 | 38.4% | 28.2% | 25.3% |
| 1301-1400 | 5112 | 3424 | 1688 | 7356 | 3096 | 4260 | 7697 | 2724 | 4973 | 67.0% | 42.1% | 35.4% |
| 1401-1500 | 2977 | 2521 | 456 | 4933 | 2886 | 2047 | 5436 | 2799 | 2637 | 84.7% | 58.5% | 51.5% |
| 1501-1600 | 1033 | 933 | 100 | 1789 | 1324 | 465 | 2086 | 1425 | 661 | 90.3% | 74.0% | 68.3% |
| TOTAL | 25107 | 11296 | 13811 | 33232 | 11362 | 21870 | 36974 | 11024 | 25950 | 45.0% | 34.2% | 29.8% |

| SAT I Score Bands (S-2) | Number of California Residents | | | | | | | | | Admit Rate | | |
|-------------------------|--------------------------------|-------------|--------------|--------------|-------------|--------------|--------------|-------------|--------------|--------------|--------------|--------------|
| | 1996 | | | 2000 | | | 2003 | | | 1996 | 2000 | 2003 |
| | Applicants | Admits | Non-Admits | Applicants | Admits | Non-Admits | Applicants | Admits | Non-Admits | | | |
| 400-500 | 4 | 0 | 4 | 2 | 0 | 2 | 2 | 0 | 2 | 0.0% | 0.0% | 0.0% |
| 501-600 | 8 | 0 | 8 | 21 | 2 | 19 | 33 | 0 | 33 | 0.0% | 9.5% | 0.0% |
| 601-700 | 86 | 3 | 83 | 87 | 5 | 82 | 139 | 4 | 135 | 3.5% | 5.7% | 2.9% |
| 701-800 | 246 | 15 | 231 | 301 | 18 | 283 | 435 | 14 | 421 | 6.1% | 6.0% | 3.2% |
| 801-900 | 669 | 97 | 572 | 700 | 68 | 632 | 960 | 74 | 886 | 14.5% | 9.7% | 7.7% |
| 901-1000 | 1501 | 297 | 1204 | 1645 | 246 | 1399 | 2198 | 274 | 1924 | 19.8% | 15.0% | 12.5% |
| 1001-1100 | 2577 | 564 | 2013 | 2758 | 516 | 2242 | 3332 | 518 | 2814 | 21.9% | 18.7% | 15.5% |
| 1101-1200 | 3922 | 1083 | 2839 | 4507 | 989 | 3518 | 5243 | 1054 | 4189 | 27.6% | 21.9% | 20.1% |
| 1201-1300 | 5023 | 2087 | 2936 | 5942 | 1938 | 4004 | 6846 | 1932 | 4914 | 41.5% | 32.6% | 28.2% |
| 1301-1400 | 4216 | 2948 | 1268 | 5445 | 2673 | 2772 | 5967 | 2458 | 3509 | 69.9% | 49.1% | 41.2% |
| 1401-1500 | 2416 | 2101 | 315 | 3359 | 2241 | 1118 | 3901 | 2370 | 1531 | 87.0% | 66.7% | 60.8% |
| 1501-1600 | 810 | 737 | 73 | 1133 | 933 | 200 | 1395 | 1066 | 329 | 91.0% | 82.3% | 76.4% |
| TOTAL | 21574 | 9937 | 11637 | 26022 | 9636 | 16386 | 30546 | 9766 | 20780 | 46.1% | 37.0% | 32.0% |

| SAT I Score Bands (S-3) | Number of First-Generation Students | | | | | | | | | Admit Rate | | |
|-------------------------|-------------------------------------|-------------|-------------|-------------|-------------|-------------|--------------|-------------|-------------|--------------|--------------|--------------|
| | 1996 | | | 2000 | | | 2003 | | | 1996 | 2000 | 2003 |
| | Applicants | Admits | Non-Admits | Applicants | Admits | Non-Admits | Applicants | Admits | Non-Admits | | | |
| 400-500 | 3 | 0 | 3 | 2 | 0 | 2 | 2 | 0 | 2 | 0.0% | 0.0% | 0.0% |
| 501-600 | 6 | 0 | 6 | 17 | 2 | 15 | 31 | 0 | 31 | 0.0% | 11.8% | 0.0% |
| 601-700 | 76 | 3 | 73 | 81 | 5 | 76 | 129 | 3 | 126 | 3.9% | 6.2% | 2.3% |
| 701-800 | 212 | 15 | 197 | 268 | 15 | 253 | 369 | 13 | 356 | 7.1% | 5.6% | 3.5% |
| 801-900 | 477 | 66 | 411 | 548 | 53 | 495 | 758 | 66 | 692 | 13.8% | 9.7% | 8.7% |
| 901-1000 | 938 | 215 | 723 | 1089 | 180 | 909 | 1516 | 218 | 1298 | 22.9% | 16.5% | 14.4% |
| 1001-1100 | 1213 | 345 | 868 | 1515 | 349 | 1166 | 1831 | 372 | 1459 | 28.4% | 23.0% | 20.3% |
| 1101-1200 | 1452 | 500 | 952 | 1870 | 496 | 1374 | 2160 | 562 | 1598 | 34.4% | 26.5% | 26.0% |
| 1201-1300 | 1344 | 619 | 725 | 1745 | 625 | 1120 | 2007 | 643 | 1364 | 46.1% | 35.8% | 32.0% |
| 1301-1400 | 813 | 573 | 240 | 1167 | 536 | 631 | 1234 | 522 | 712 | 70.5% | 45.9% | 42.3% |
| 1401-1500 | 328 | 270 | 58 | 544 | 320 | 224 | 567 | 294 | 273 | 82.3% | 58.8% | 51.9% |
| 1501-1600 | 84 | 78 | 6 | 129 | 93 | 36 | 132 | 80 | 52 | 92.9% | 72.1% | 60.6% |
| TOTAL | 7028 | 2689 | 4339 | 9073 | 2676 | 6397 | 10799 | 2773 | 8026 | 38.3% | 29.5% | 25.7% |

| SAT I Score Bands (S-4) | Number of Students from Low API Quintile Schools | | | | | | | | | Admit Rate | | |
|-------------------------|--------------------------------------------------|-------------|-------------|-------------|-------------|-------------|-------------|-------------|-------------|--------------|--------------|--------------|
| | 1996 | | | 2000 | | | 2003 | | | 1996 | 2000 | 2003 |
| | Applicants | Admits | Non-Admits | Applicants | Admits | Non-Admits | Applicants | Admits | Non-Admits | | | |
| 400-500 | 3 | 0 | 3 | 2 | 0 | 2 | 2 | 0 | 2 | 0.0% | 0.0% | 0.0% |
| 501-600 | 6 | 0 | 6 | 16 | 2 | 14 | 23 | 0 | 23 | 0.0% | 12.5% | 0.0% |
| 601-700 | 61 | 2 | 59 | 66 | 5 | 61 | 94 | 3 | 91 | 3.3% | 7.6% | 3.2% |
| 701-800 | 147 | 10 | 137 | 204 | 12 | 192 | 256 | 8 | 248 | 6.8% | 5.9% | 3.1% |
| 801-900 | 298 | 55 | 243 | 398 | 45 | 353 | 504 | 47 | 457 | 18.5% | 11.3% | 9.3% |
| 901-1000 | 584 | 155 | 429 | 703 | 123 | 580 | 967 | 167 | 800 | 26.5% | 17.5% | 17.3% |
| 1001-1100 | 618 | 199 | 419 | 808 | 231 | 577 | 960 | 264 | 696 | 32.2% | 28.6% | 27.5% |
| 1101-1200 | 643 | 249 | 394 | 830 | 294 | 536 | 1011 | 376 | 635 | 38.7% | 35.4% | 37.2% |
| 1201-1300 | 534 | 264 | 270 | 646 | 307 | 339 | 728 | 328 | 400 | 49.4% | 47.5% | 45.1% |
| 1301-1400 | 341 | 255 | 86 | 395 | 235 | 160 | 409 | 243 | 166 | 74.8% | 59.5% | 59.4% |
| 1401-1500 | 165 | 148 | 17 | 172 | 126 | 46 | 193 | 136 | 57 | 89.7% | 73.3% | 70.5% |
| 1501-1600 | 61 | 57 | 4 | 58 | 52 | 6 | 61 | 52 | 9 | 93.4% | 89.7% | 85.2% |
| TOTAL | 3497 | 1396 | 2101 | 4348 | 1435 | 2913 | 5244 | 1624 | 3620 | 39.9% | 33.0% | 31.0% |

Admit Rates for Selected Groups by HSGPA Bands,
UC DAVIS
PRELIMINARY DRAFT

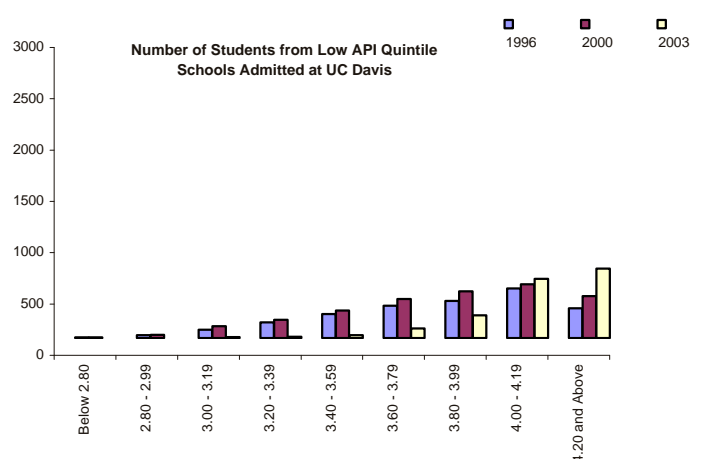
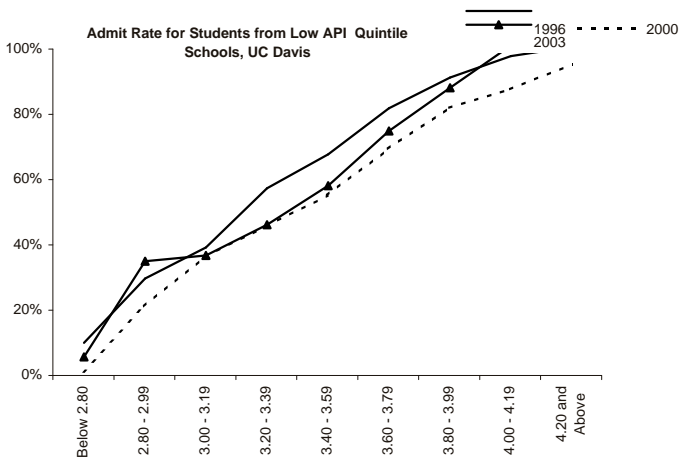
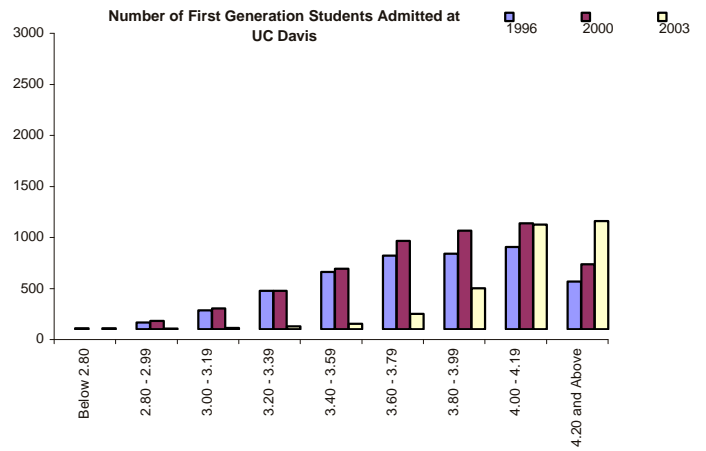
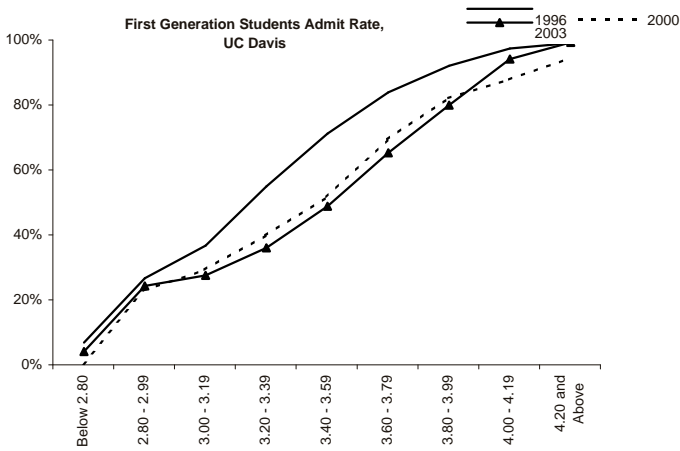
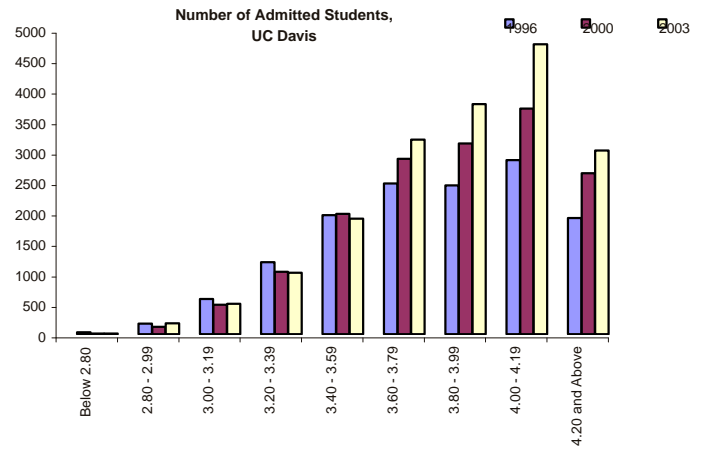
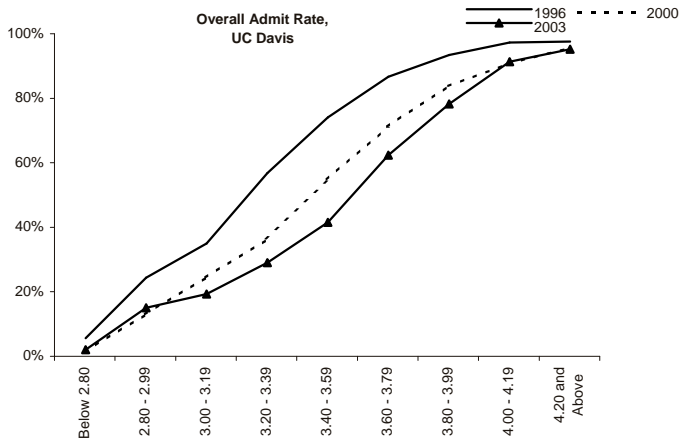

Admit Rates for Selected Groups by HSGPA Bands,
UC DAVIS
PRELIMINARY DRAFT

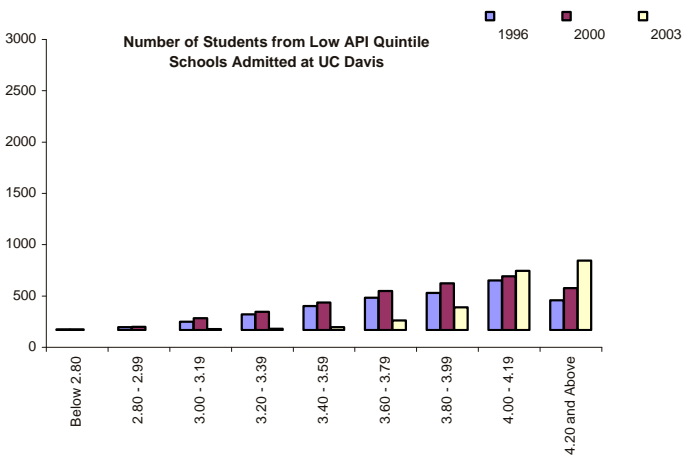
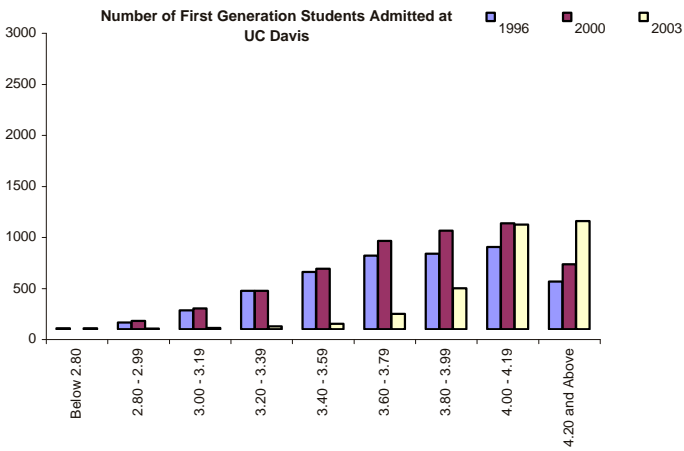
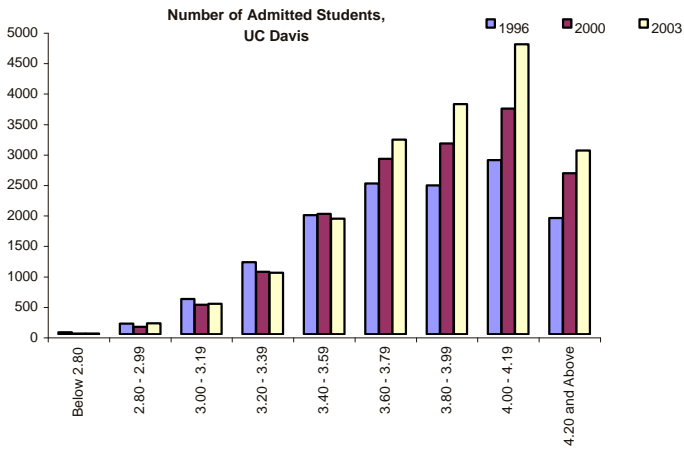

Admit Rates for Selected Groups by SAT I Bands,
UC DAVIS
PRELIMINARY DRAFT

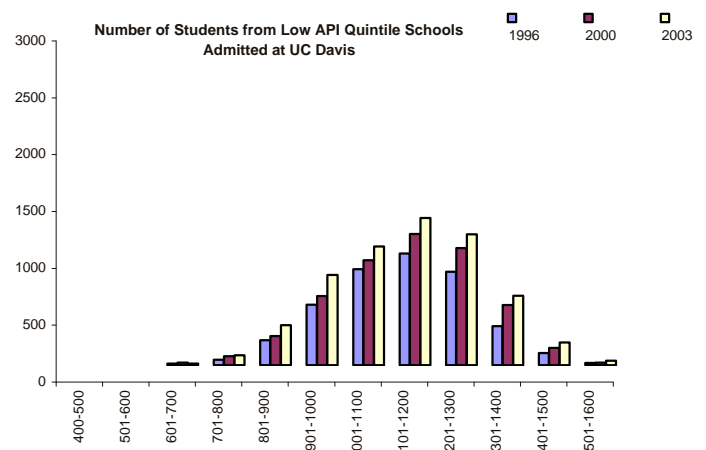
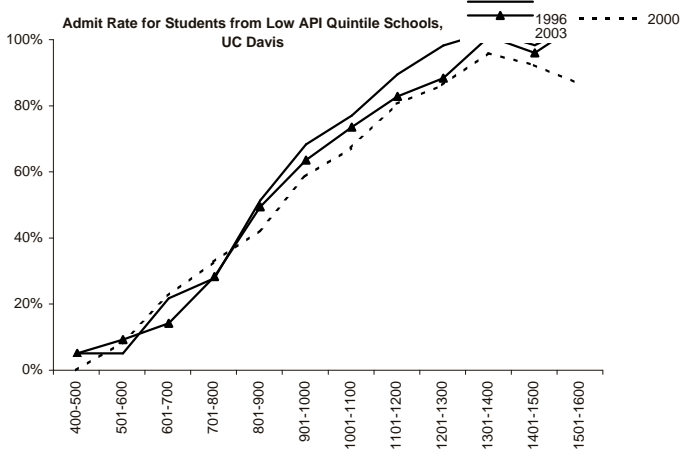
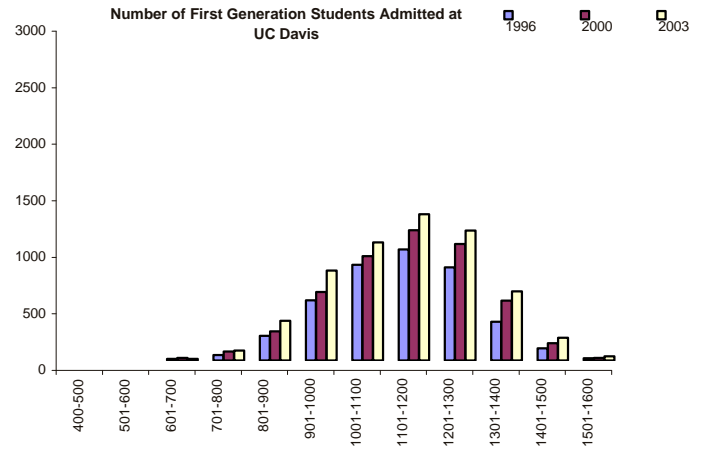
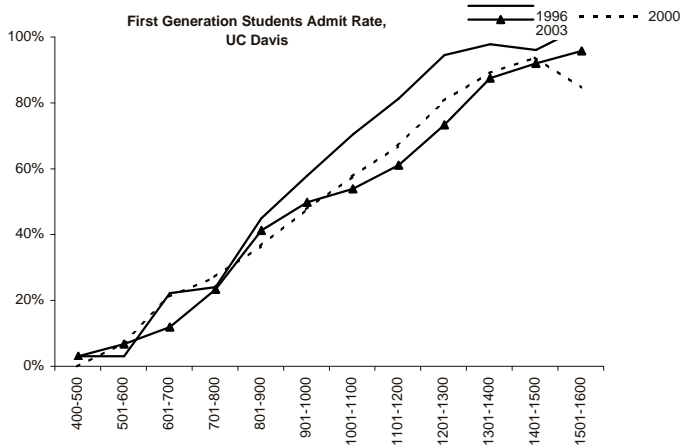
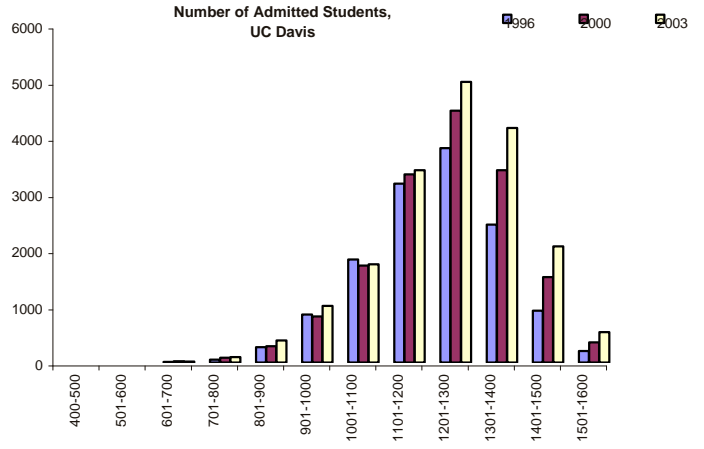
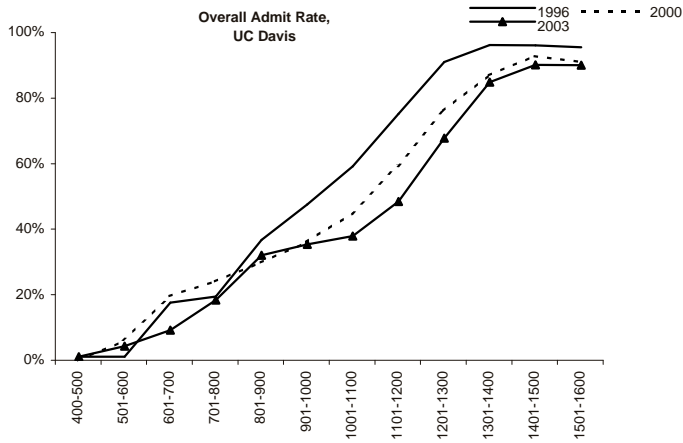

Admit Rates for Selected Groups by SAT I Bands,
UC DAVIS
PRELIMINARY DRAFT

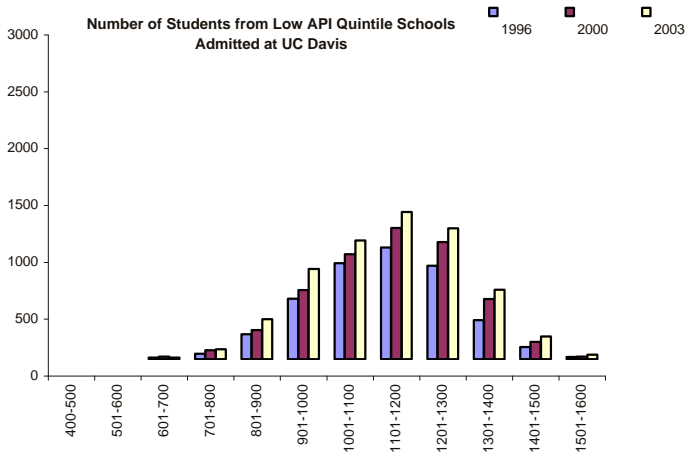
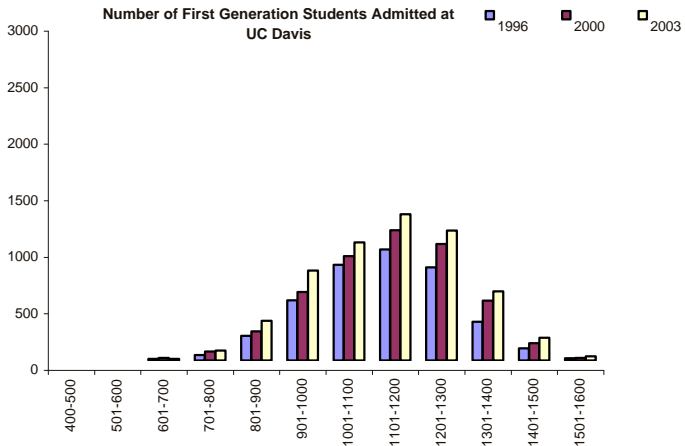
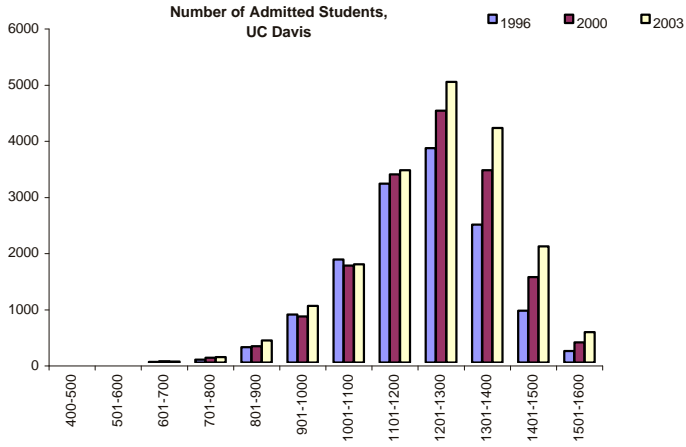

PROFILE OF APPLICANTS, ADMITS AND DENIED STUDENTS BY GPA AND SAT I BANDS AT SELECTIVE CAMPUSES BEFORE
AND AFTER IMPLEMENTATION OF COMPREHENSIVE REVIEW
1996, 2000 AND 2003
PRELIMINARY DRAFT

UC Davis

| HSGPA Bands* (G-1) | Number of Students | | | | | | | | | Admit Rates | | |
|-----------------------|--------------------|--------------|-------------|--------------|--------------|-------------|--------------|--------------|--------------|--------------|--------------|--------------|
| | 1996 | | | 2000 | | | 2003 | | | 1996 | 2000 | 2003 |
| | Applicants | Admits | Non-Admits | Applicants | Admits | Non-Admits | Applicants | Admits | Non-Admits | | | |
| Below 2.80 | 703 | 32 | 671 | 893 | 12 | 881 | 1235 | 12 | 1223 | 4.6% | 1.3% | 1.0% |
| 2.80 - 2.99 | 732 | 171 | 561 | 918 | 119 | 799 | 1297 | 181 | 1116 | 23.4% | 13.0% | 14.0% |
| 3.00 - 3.19 | 1706 | 578 | 1128 | 1985 | 485 | 1500 | 2722 | 497 | 2225 | 33.9% | 24.4% | 18.3% |
| 3.20 - 3.39 | 2125 | 1184 | 941 | 2830 | 1025 | 1805 | 3599 | 1008 | 2591 | 55.7% | 36.2% | 28.0% |
| 3.40 - 3.59 | 2676 | 1954 | 722 | 3608 | 1977 | 1631 | 4686 | 1897 | 2789 | 73.0% | 54.8% | 40.5% |
| 3.60 - 3.79 | 2892 | 2475 | 417 | 4045 | 2877 | 1168 | 5205 | 3193 | 2012 | 85.6% | 71.1% | 61.3% |
| 3.80 - 3.99 | 2645 | 2442 | 203 | 3734 | 3129 | 605 | 4895 | 3776 | 1119 | 92.3% | 83.8% | 77.1% |
| 4.00 - 4.19 | 2968 | 2855 | 113 | 4079 | 3701 | 378 | 5269 | 4757 | 512 | 96.2% | 90.7% | 90.3% |
| 4.20 and Above | 1976 | 1907 | 69 | 2764 | 2643 | 121 | 3202 | 3015 | 187 | 96.5% | 95.6% | 94.2% |
| TOTAL | 18569 | 13637 | 4932 | 25241 | 16087 | 9154 | 32494 | 18477 | 14017 | 73.4% | 63.7% | 56.9% |

| HSGPA Bands* (G-2) | Number of California Residents | | | | | | | | | Admit Rates | | |
|-----------------------|--------------------------------|--------------|-------------|--------------|--------------|-------------|--------------|--------------|--------------|--------------|--------------|--------------|
| | 1996 | | | 2000 | | | 2003 | | | 1996 | 2000 | 2003 |
| | Applicants | Admits | Non-Admits | Applicants | Admits | Non-Admits | Applicants | Admits | Non-Admits | | | |
| Below 2.80 | 661 | 29 | 632 | 830 | 10 | 820 | 1169 | 11 | 1158 | 4.4% | 1.2% | 0.9% |
| 2.80 - 2.99 | 699 | 167 | 532 | 872 | 118 | 754 | 1245 | 179 | 1066 | 23.9% | 13.5% | 14.4% |
| 3.00 - 3.19 | 1651 | 569 | 1082 | 1881 | 474 | 1407 | 2611 | 493 | 2118 | 34.5% | 25.2% | 18.9% |
| 3.20 - 3.39 | 2033 | 1149 | 884 | 2679 | 1013 | 1666 | 3450 | 1006 | 2444 | 56.5% | 37.8% | 29.2% |
| 3.40 - 3.59 | 2560 | 1875 | 685 | 3390 | 1870 | 1520 | 4455 | 1893 | 2562 | 73.2% | 55.2% | 42.5% |
| 3.60 - 3.79 | 2764 | 2380 | 384 | 3792 | 2711 | 1081 | 4934 | 3022 | 1912 | 86.1% | 71.5% | 61.2% |
| 3.80 - 3.99 | 2555 | 2361 | 194 | 3448 | 2907 | 541 | 4595 | 3544 | 1051 | 92.4% | 84.3% | 77.1% |
| 4.00 - 4.19 | 2825 | 2723 | 102 | 3762 | 3438 | 324 | 4891 | 4453 | 438 | 96.4% | 91.4% | 91.0% |
| 4.20 and Above | 1887 | 1822 | 65 | 2555 | 2454 | 101 | 3002 | 2835 | 167 | 96.6% | 96.0% | 94.4% |
| TOTAL | 17697 | 13095 | 4602 | 23353 | 15033 | 8320 | 30541 | 17510 | 13031 | 74.0% | 64.4% | 57.3% |

| HSGPA Bands* (G-3) | Number of First-Generation Students | | | | | | | | | Admit Rates | | |
|-----------------------|-------------------------------------|-------------|-------------|-------------|-------------|-------------|--------------|-------------|-------------|--------------|--------------|--------------|
| | 1996 | | | 2000 | | | 2003 | | | 1996 | 2000 | 2003 |
| | Applicants | Admits | Non-Admits | Applicants | Admits | Non-Admits | Applicants | Admits | Non-Admits | | | |
| Below 2.80 | 273 | 10 | 263 | 375 | 1 | 374 | 564 | 5 | 559 | 3.7% | 0.3% | 0.9% |
| 2.80 - 2.99 | 281 | 66 | 215 | 353 | 81 | 272 | 527 | 111 | 416 | 23.5% | 22.9% | 21.1% |
| 3.00 - 3.19 | 550 | 184 | 366 | 696 | 204 | 492 | 1041 | 253 | 788 | 33.5% | 29.3% | 24.3% |
| 3.20 - 3.39 | 729 | 377 | 352 | 946 | 377 | 569 | 1236 | 405 | 831 | 51.7% | 39.9% | 32.8% |
| 3.40 - 3.59 | 824 | 560 | 264 | 1150 | 594 | 556 | 1604 | 731 | 873 | 68.0% | 51.7% | 45.6% |
| 3.60 - 3.79 | 895 | 722 | 173 | 1248 | 865 | 383 | 1570 | 974 | 596 | 80.7% | 69.3% | 62.0% |
| 3.80 - 3.99 | 834 | 741 | 93 | 1174 | 965 | 209 | 1436 | 1102 | 334 | 88.8% | 82.2% | 76.7% |
| 4.00 - 4.19 | 856 | 806 | 50 | 1181 | 1038 | 143 | 1439 | 1308 | 131 | 94.2% | 87.9% | 90.9% |
| 4.20 and Above | 487 | 467 | 20 | 673 | 636 | 37 | 704 | 676 | 28 | 95.9% | 94.5% | 96.0% |
| TOTAL | 5773 | 3944 | 1829 | 7872 | 4782 | 3090 | 10211 | 5589 | 4622 | 68.3% | 60.7% | 54.7% |

| HSGPA Bands* (G-4) | Number of Students from Low API Quintile Schools | | | | | | | | | Admit Rates | | |
|-----------------------|--------------------------------------------------|-------------|------------|-------------|-------------|-------------|-------------|-------------|-------------|--------------|--------------|--------------|
| | 1996 | | | 2000 | | | 2003 | | | 1996 | 2000 | 2003 |
| | Applicants | Admits | Non-Admits | Applicants | Admits | Non-Admits | Applicants | Admits | Non-Admits | | | |
| Below 2.80 | 127 | 6 | 121 | 173 | 2 | 171 | 240 | 1 | 239 | 4.7% | 1.2% | 0.4% |
| 2.80 - 2.99 | 119 | 29 | 90 | 151 | 32 | 119 | 219 | 65 | 154 | 24.4% | 21.2% | 29.7% |
| 3.00 - 3.19 | 236 | 80 | 156 | 315 | 115 | 200 | 432 | 136 | 296 | 33.9% | 36.5% | 31.5% |
| 3.20 - 3.39 | 292 | 152 | 140 | 387 | 177 | 210 | 504 | 206 | 298 | 52.1% | 45.7% | 40.9% |
| 3.40 - 3.59 | 376 | 235 | 141 | 484 | 267 | 217 | 607 | 321 | 286 | 62.5% | 55.2% | 52.9% |
| 3.60 - 3.79 | 410 | 314 | 96 | 546 | 379 | 167 | 682 | 475 | 207 | 76.6% | 69.4% | 69.6% |
| 3.80 - 3.99 | 421 | 362 | 59 | 553 | 454 | 99 | 640 | 530 | 110 | 86.0% | 82.1% | 82.8% |
| 4.00 - 4.19 | 521 | 482 | 39 | 598 | 525 | 73 | 671 | 643 | 28 | 92.5% | 87.8% | 95.8% |
| 4.20 and Above | 303 | 289 | 14 | 427 | 407 | 20 | 379 | 371 | 8 | 95.4% | 95.3% | 97.9% |
| TOTAL | 2814 | 1954 | 860 | 3651 | 2361 | 1290 | 4404 | 2761 | 1643 | 69.4% | 64.7% | 62.7% |

*High school GPA includes an extra grade point for all UC-approved honors courses where a grade of C or higher was earned.

PROFILE OF APPLICANTS, ADMITS AND DENIED STUDENTS BY GPA AND SAT I BANDS AT SELECTIVE CAMPUSES BEFORE AND AFTER
IMPLEMENTATION OF COMPREHENSIVE REVIEW
1996, 2000 AND 2003
PRELIMINARY DRAFT

UC Davis

| SAT I Score Bands (S-1) | Number of Students | | | | | | | | | Admit Rate | | |
|-------------------------|--------------------|--------------|-------------|--------------|--------------|-------------|--------------|--------------|--------------|--------------|--------------|--------------|
| | 1996 | | | 2000 | | | 2003 | | | 1996 | 2000 | 2003 |
| | Applicants | Admits | Non-Admits | Applicants | Admits | Non-Admits | Applicants | Admits | Non-Admits | | | |
| 400-500 | 4 | 0 | 4 | 1 | 0 | 1 | 7 | 0 | 7 | 0.0% | 0.0% | 0.0% |
| 501-600 | 10 | 0 | 10 | 17 | 1 | 16 | 31 | 1 | 30 | 0.0% | 5.9% | 3.2% |
| 601-700 | 85 | 14 | 71 | 117 | 23 | 94 | 184 | 15 | 169 | 16.5% | 19.7% | 8.2% |
| 701-800 | 289 | 53 | 236 | 356 | 86 | 270 | 549 | 95 | 454 | 18.3% | 24.2% | 17.3% |
| 801-900 | 771 | 275 | 496 | 973 | 291 | 682 | 1280 | 396 | 884 | 35.7% | 29.9% | 30.9% |
| 901-1000 | 1836 | 853 | 983 | 2269 | 818 | 1451 | 2934 | 1006 | 1928 | 46.5% | 36.1% | 34.3% |
| 1001-1100 | 3161 | 1837 | 1324 | 3847 | 1725 | 2122 | 4763 | 1752 | 3011 | 58.1% | 44.8% | 36.8% |
| 1101-1200 | 4300 | 3187 | 1113 | 5645 | 3348 | 2297 | 7236 | 3425 | 3811 | 74.1% | 59.3% | 47.3% |
| 1201-1300 | 4249 | 3820 | 429 | 5894 | 4485 | 1409 | 7498 | 5000 | 2498 | 89.9% | 76.1% | 66.7% |
| 1301-1400 | 2583 | 2458 | 125 | 3934 | 3423 | 511 | 4984 | 4174 | 810 | 95.2% | 87.0% | 83.7% |
| 1401-1500 | 970 | 922 | 48 | 1635 | 1519 | 116 | 2320 | 2067 | 253 | 95.1% | 92.9% | 89.1% |
| 1501-1600 | 215 | 203 | 12 | 393 | 358 | 35 | 608 | 541 | 67 | 94.4% | 91.1% | 89.0% |
| TOTAL | 18569 | 13637 | 4932 | 25241 | 16087 | 9154 | 32494 | 18477 | 14017 | 73.4% | 63.7% | 56.9% |

| SAT I Score Bands (S-2) | Number of California Residents | | | | | | | | | Admit Rate | | |
|-------------------------|--------------------------------|--------------|-------------|--------------|--------------|-------------|--------------|--------------|--------------|--------------|--------------|--------------|
| | 1996 | | | 2000 | | | 2003 | | | 1996 | 2000 | 2003 |
| | Applicants | Admits | Non-Admits | Applicants | Admits | Non-Admits | Applicants | Admits | Non-Admits | | | |
| 400-500 | 4 | 0 | 4 | 1 | 0 | 1 | 7 | 0 | 7 | 0.0% | 0.0% | 0.0% |
| 501-600 | 10 | 0 | 10 | 16 | 1 | 15 | 31 | 1 | 30 | 0.0% | 6.3% | 3.2% |
| 601-700 | 82 | 14 | 68 | 115 | 23 | 92 | 180 | 15 | 165 | 17.1% | 20.0% | 8.3% |
| 701-800 | 280 | 52 | 228 | 344 | 84 | 260 | 535 | 94 | 441 | 18.6% | 24.4% | 17.6% |
| 801-900 | 751 | 269 | 482 | 942 | 287 | 655 | 1248 | 388 | 860 | 35.8% | 30.5% | 31.1% |
| 901-1000 | 1771 | 837 | 934 | 2163 | 807 | 1356 | 2832 | 993 | 1839 | 47.3% | 37.3% | 35.1% |
| 1001-1100 | 3035 | 1791 | 1244 | 3624 | 1656 | 1968 | 4551 | 1702 | 2849 | 59.0% | 45.7% | 37.4% |
| 1101-1200 | 4104 | 3073 | 1031 | 5218 | 3172 | 2046 | 6846 | 3279 | 3567 | 74.9% | 60.8% | 47.9% |
| 1201-1300 | 4030 | 3656 | 374 | 5405 | 4153 | 1252 | 6963 | 4720 | 2243 | 90.7% | 76.8% | 67.8% |
| 1301-1400 | 2437 | 2326 | 111 | 3578 | 3139 | 439 | 4593 | 3897 | 696 | 95.4% | 87.7% | 84.8% |
| 1401-1500 | 919 | 874 | 45 | 1482 | 1390 | 92 | 2135 | 1934 | 201 | 95.1% | 93.8% | 90.6% |
| 1501-1600 | 205 | 193 | 12 | 344 | 317 | 27 | 537 | 483 | 54 | 94.1% | 92.2% | 89.9% |
| TOTAL | 17697 | 13095 | 4602 | 23353 | 15033 | 8320 | 30541 | 17510 | 13031 | 74.0% | 64.4% | 57.3% |

| SAT I Score Bands (S-3) | Number of First-Generation Students | | | | | | | | | Admit Rate | | |
|-------------------------|-------------------------------------|-------------|-------------|-------------|-------------|-------------|--------------|-------------|-------------|--------------|--------------|--------------|
| | 1996 | | | 2000 | | | 2003 | | | 1996 | 2000 | 2003 |
| | Applicants | Admits | Non-Admits | Applicants | Admits | Non-Admits | Applicants | Admits | Non-Admits | | | |
| 400-500 | 3 | 0 | 3 | 1 | 0 | 1 | 7 | 0 | 7 | 0.0% | 0.0% | 0.0% |
| 501-600 | 8 | 0 | 8 | 14 | 1 | 13 | 27 | 1 | 26 | 0.0% | 7.1% | 3.7% |
| 601-700 | 73 | 14 | 59 | 104 | 22 | 82 | 158 | 14 | 144 | 19.2% | 21.2% | 8.9% |
| 701-800 | 233 | 49 | 184 | 291 | 79 | 212 | 433 | 88 | 345 | 21.0% | 27.1% | 20.3% |
| 801-900 | 523 | 219 | 304 | 706 | 257 | 449 | 921 | 352 | 569 | 41.9% | 36.4% | 38.2% |
| 901-1000 | 971 | 532 | 439 | 1276 | 607 | 669 | 1700 | 795 | 905 | 54.8% | 47.6% | 46.8% |
| 1001-1100 | 1254 | 845 | 409 | 1607 | 924 | 683 | 2051 | 1043 | 1008 | 67.4% | 57.5% | 50.9% |
| 1101-1200 | 1256 | 982 | 274 | 1724 | 1153 | 571 | 2230 | 1294 | 936 | 78.2% | 66.9% | 58.0% |
| 1201-1300 | 900 | 823 | 77 | 1278 | 1030 | 248 | 1636 | 1150 | 486 | 91.4% | 80.6% | 70.3% |
| 1301-1400 | 362 | 343 | 19 | 595 | 530 | 65 | 722 | 610 | 112 | 94.8% | 89.1% | 84.5% |
| 1401-1500 | 115 | 107 | 8 | 162 | 152 | 10 | 226 | 201 | 25 | 93.0% | 93.8% | 88.9% |
| 1501-1600 | 19 | 19 | 0 | 26 | 22 | 4 | 41 | 38 | 3 | 100.0% | 84.6% | 92.7% |
| TOTAL | 5773 | 3944 | 1829 | 7872 | 4782 | 3090 | 10211 | 5589 | 4622 | 68.3% | 60.7% | 54.7% |

| SAT I Score Bands (S-4) | Number of Students from Low API Quintile Schools | | | | | | | | | Admit Rate | | |
|-------------------------|--------------------------------------------------|-------------|------------|-------------|-------------|-------------|-------------|-------------|-------------|--------------|--------------|--------------|
| | 1996 | | | 2000 | | | 2003 | | | 1996 | 2000 | 2003 |
| | Applicants | Admits | Non-Admits | Applicants | Admits | Non-Admits | Applicants | Admits | Non-Admits | | | |
| 400-500 | 2 | 0 | 2 | 1 | 0 | 1 | 4 | 0 | 4 | 0.0% | 0.0% | 0.0% |
| 501-600 | 7 | 0 | 7 | 12 | 1 | 11 | 24 | 1 | 23 | 0.0% | 8.3% | 4.2% |
| 601-700 | 54 | 9 | 45 | 89 | 20 | 69 | 121 | 11 | 110 | 16.7% | 22.5% | 9.1% |
| 701-800 | 158 | 36 | 122 | 217 | 71 | 146 | 293 | 68 | 225 | 22.8% | 32.7% | 23.2% |
| 801-900 | 318 | 147 | 171 | 483 | 204 | 279 | 555 | 246 | 309 | 46.2% | 42.2% | 44.3% |
| 901-1000 | 557 | 352 | 205 | 714 | 418 | 296 | 960 | 561 | 399 | 63.2% | 58.5% | 58.4% |
| 1001-1100 | 603 | 434 | 169 | 716 | 481 | 235 | 863 | 591 | 272 | 72.0% | 67.2% | 68.5% |
| 1101-1200 | 547 | 462 | 85 | 699 | 564 | 135 | 792 | 616 | 176 | 84.5% | 80.7% | 77.8% |
| 1201-1300 | 336 | 313 | 23 | 392 | 338 | 54 | 455 | 379 | 76 | 93.2% | 86.2% | 83.3% |
| 1301-1400 | 148 | 144 | 4 | 197 | 189 | 8 | 218 | 209 | 9 | 97.3% | 95.9% | 95.9% |
| 1401-1500 | 44 | 41 | 3 | 65 | 60 | 5 | 66 | 60 | 6 | 93.2% | 92.3% | 90.9% |
| 1501-1600 | 12 | 12 | 0 | 15 | 13 | 2 | 16 | 16 | 0 | 100.0% | 86.7% | 100.0% |
| TOTAL | 2814 | 1954 | 860 | 3651 | 2361 | 1290 | 4404 | 2761 | 1643 | 69.4% | 64.7% | 62.7% |

**Admit Rates for Selected Groups by HSGPA Bands,
UC LOS ANGELES
PRELIMINARY DRAFT**

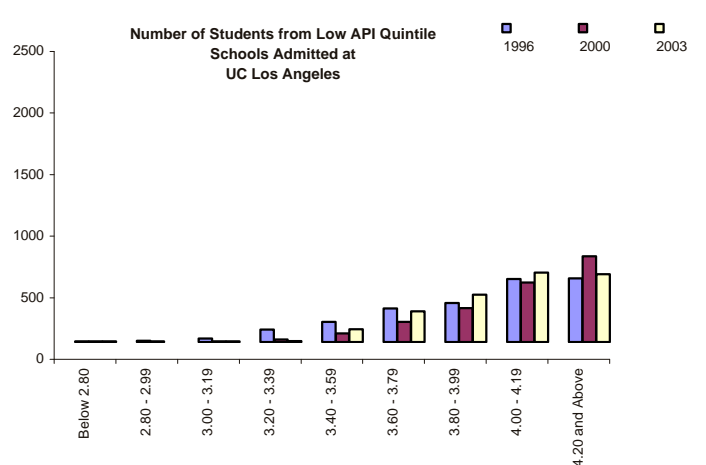
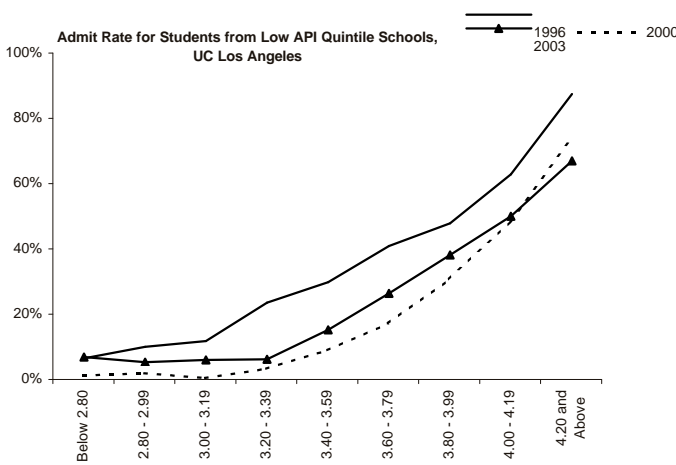
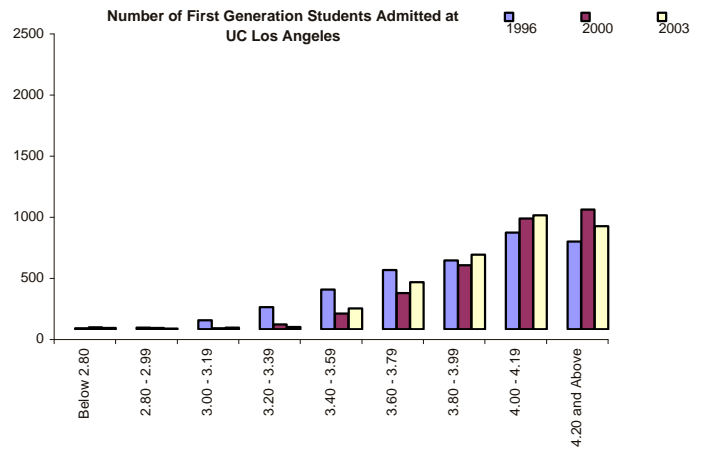
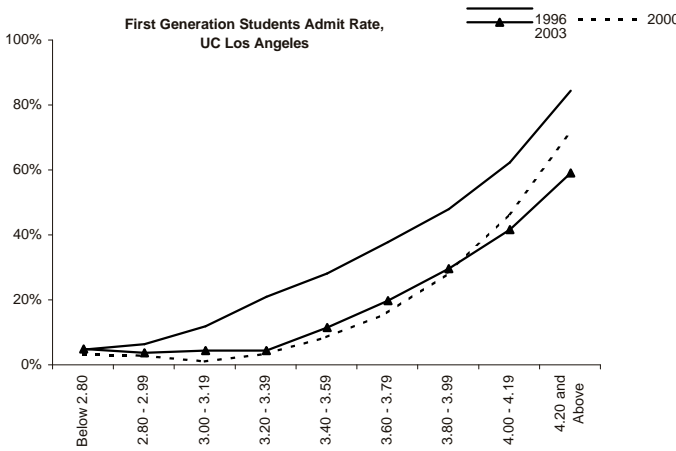
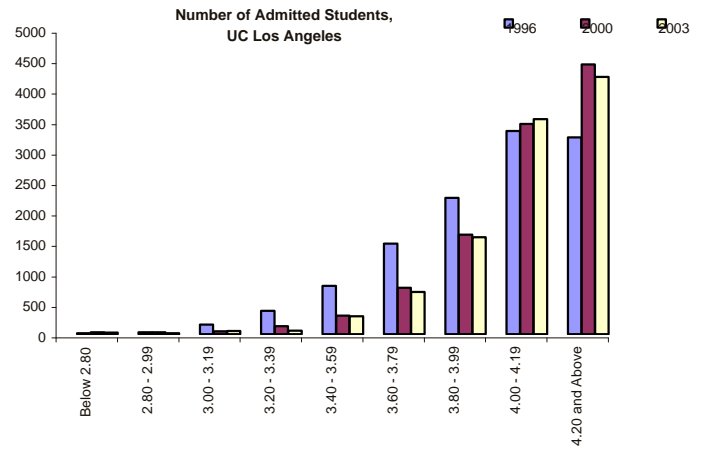
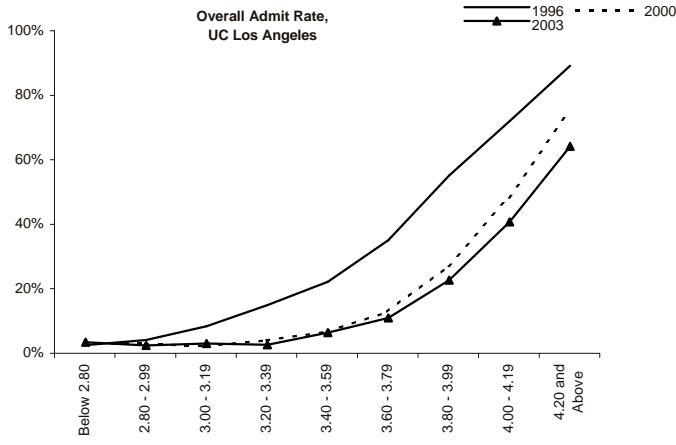

Admit Rates for Selected Groups by HSGPA Bands,
 UC LOS ANGELES
 PRELIMINARY DRAFT

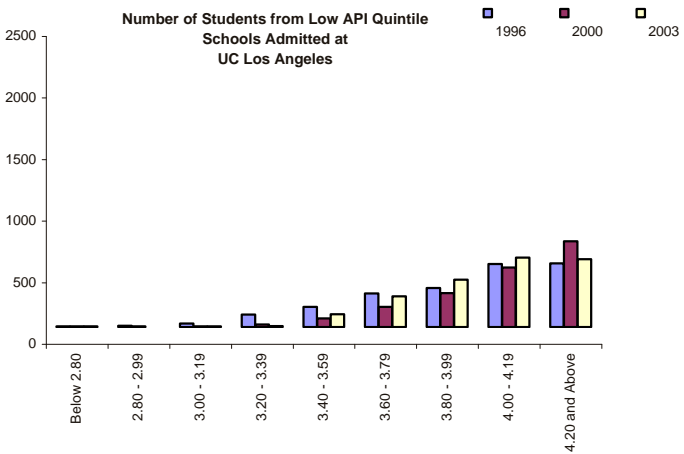
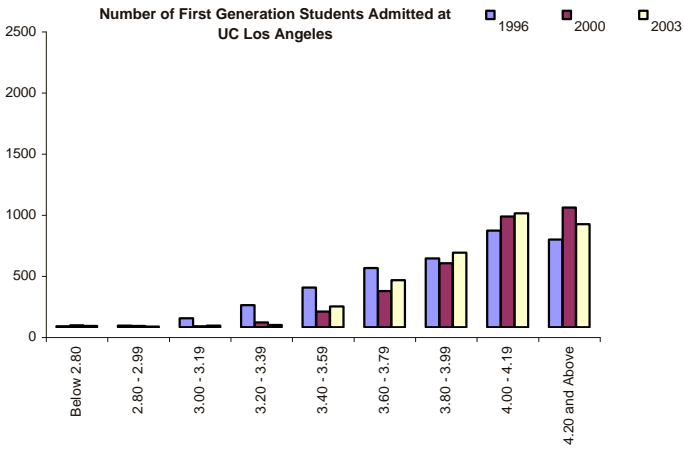
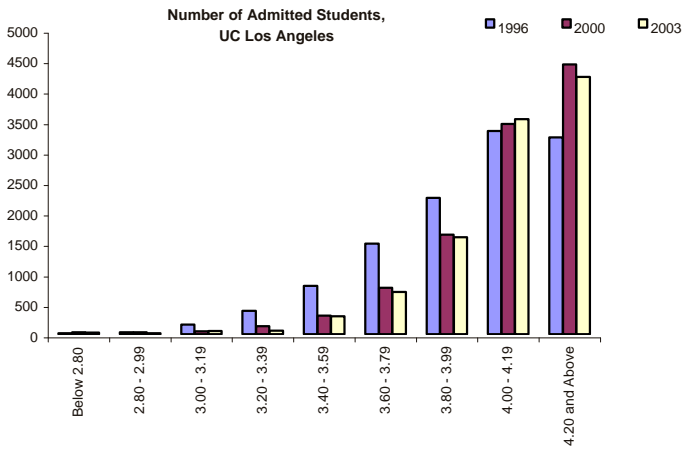

**Admit Rates for Selected Groups by SAT I Bands,
UC LOS ANGELES
PRELIMINARY DRAFT**

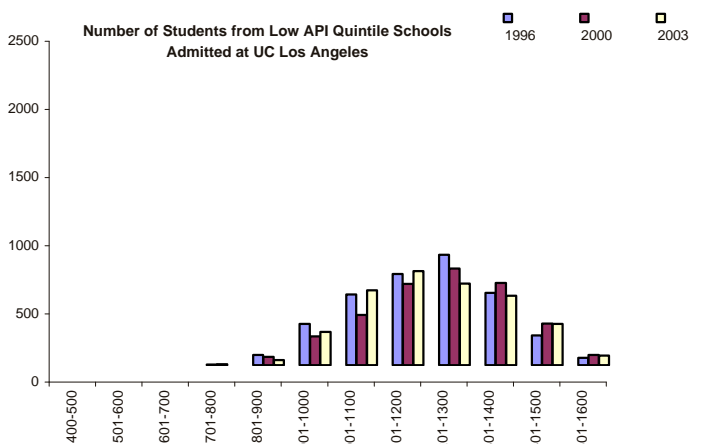
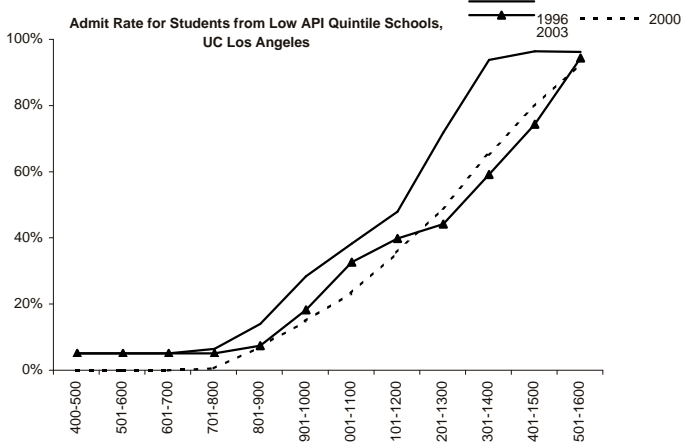
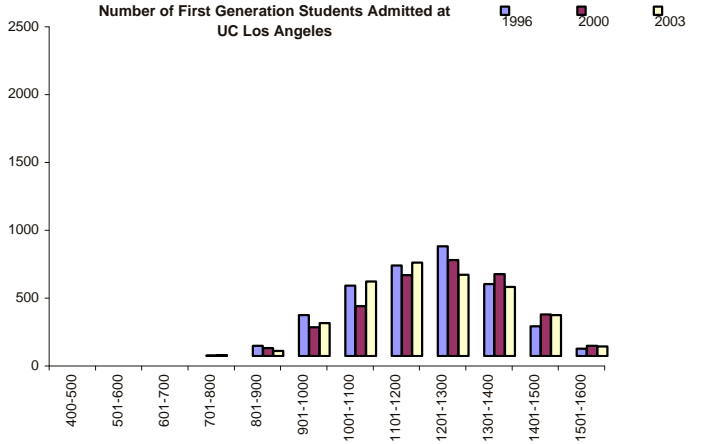
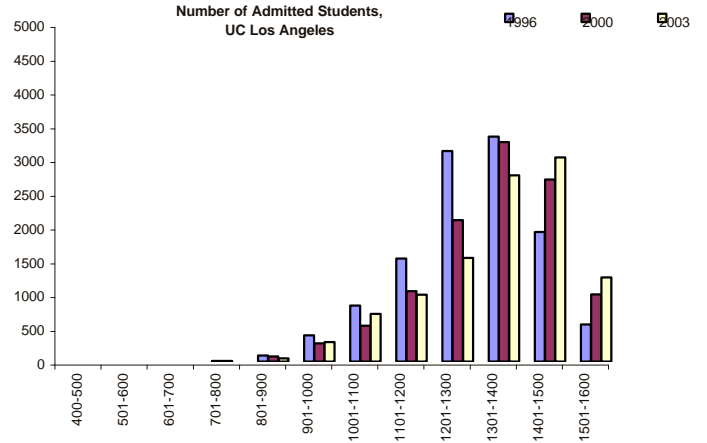
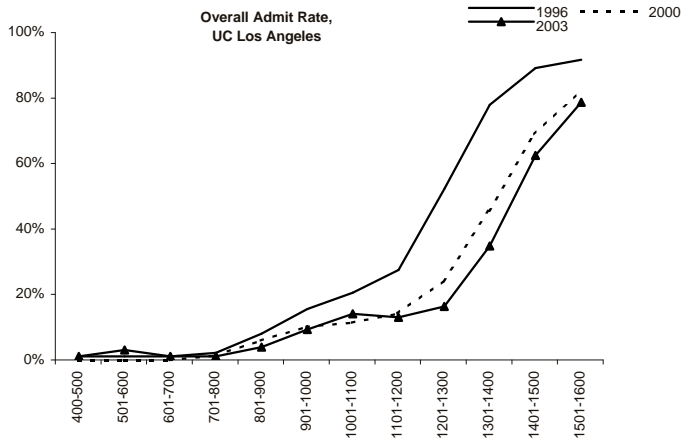

Admit Rates for Selected Groups by SAT I Bands,
UC LOS ANGELES
PRELIMINARY DRAFT

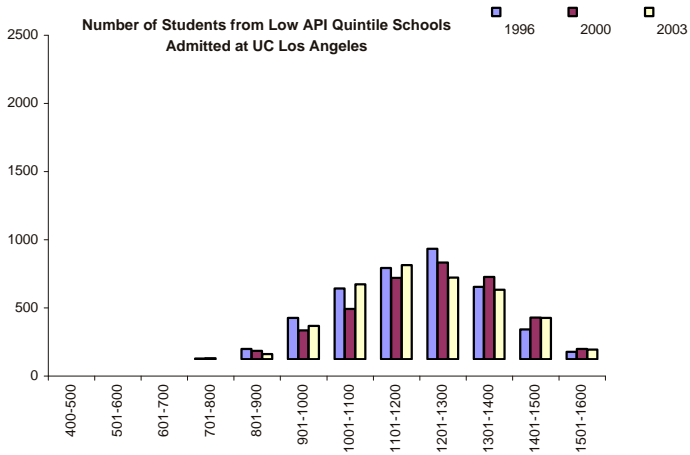
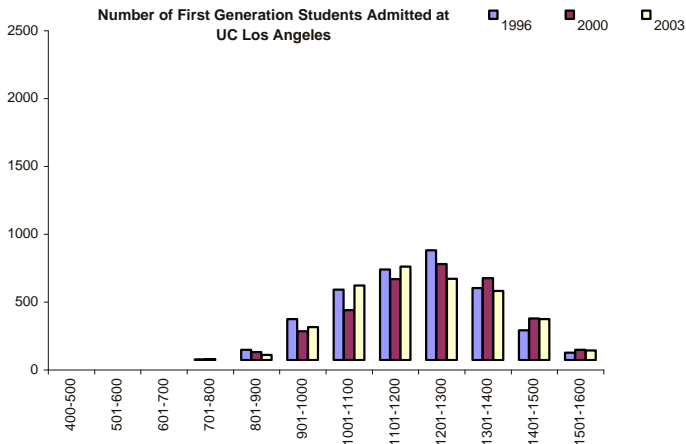
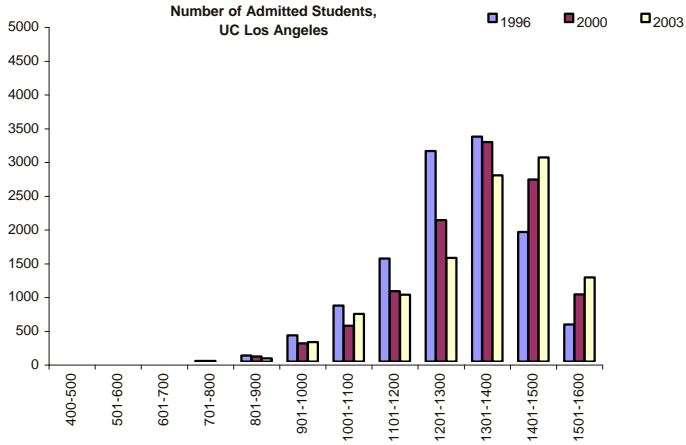

PROFILE OF APPLICANTS, ADMITS AND DENIED STUDENTS BY GPA AND SAT I BANDS AT SELECTIVE CAMPUSES BEFORE
AND AFTER IMPLEMENTATION OF COMPREHENSIVE REVIEW
1996, 2000 AND 2003
PRELIMINARY DRAFT

UC Los Angeles

| HSGPA Bands* (G-1) | Number of Students | | | | | | | | | Admit Rates | | |
|-----------------------|--------------------|--------------|--------------|--------------|--------------|--------------|--------------|--------------|--------------|--------------|--------------|--------------|
| | 1996 | | | 2000 | | | 2003 | | | 1996 | 2000 | 2003 |
| | Applicants | Admits | Non-Admits | Applicants | Admits | Non-Admits | Applicants | Admits | Non-Admits | | | |
| Below 2.80 | 1152 | 17 | 1135 | 1057 | 32 | 1025 | 1195 | 28 | 1167 | 1.5% | 3.0% | 2.3% |
| 2.80 - 2.99 | 997 | 31 | 966 | 967 | 29 | 938 | 1208 | 17 | 1191 | 3.1% | 3.0% | 1.4% |
| 3.00 - 3.19 | 2132 | 156 | 1976 | 2139 | 49 | 2090 | 2607 | 53 | 2554 | 7.3% | 2.3% | 2.0% |
| 3.20 - 3.39 | 2787 | 386 | 2401 | 3234 | 133 | 3101 | 3744 | 60 | 3684 | 13.9% | 4.1% | 1.6% |
| 3.40 - 3.59 | 3759 | 795 | 2964 | 4498 | 304 | 4194 | 5457 | 292 | 5165 | 21.1% | 6.8% | 5.4% |
| 3.60 - 3.79 | 4368 | 1486 | 2882 | 5923 | 761 | 5162 | 6989 | 691 | 6298 | 34.0% | 12.8% | 9.9% |
| 3.80 - 3.99 | 4138 | 2236 | 1902 | 6031 | 1634 | 4397 | 7365 | 1590 | 5775 | 54.0% | 27.1% | 21.6% |
| 4.00 - 4.19 | 4707 | 3337 | 1370 | 7135 | 3449 | 3686 | 8902 | 3529 | 5373 | 70.9% | 48.3% | 39.6% |
| 4.20 and Above | 3665 | 3230 | 435 | 5905 | 4430 | 1475 | 6688 | 4223 | 2465 | 88.1% | 75.0% | 63.1% |
| TOTAL | 28061 | 11759 | 16302 | 37803 | 10969 | 26834 | 44988 | 10603 | 34385 | 41.9% | 29.0% | 23.6% |

| HSGPA Bands* (G-2) | Number of California Residents | | | | | | | | | Admit Rates | | |
|-----------------------|--------------------------------|--------------|--------------|--------------|-------------|--------------|--------------|-------------|--------------|--------------|--------------|--------------|
| | 1996 | | | 2000 | | | 2003 | | | 1996 | 2000 | 2003 |
| | Applicants | Admits | Non-Admits | Applicants | Admits | Non-Admits | Applicants | Admits | Non-Admits | | | |
| Below 2.80 | 1046 | 15 | 1031 | 902 | 25 | 877 | 1061 | 25 | 1036 | 1.4% | 2.8% | 2.4% |
| 2.80 - 2.99 | 911 | 27 | 884 | 844 | 27 | 817 | 1113 | 13 | 1100 | 3.0% | 3.2% | 1.2% |
| 3.00 - 3.19 | 1970 | 148 | 1822 | 1919 | 45 | 1874 | 2392 | 39 | 2353 | 7.5% | 2.3% | 1.6% |
| 3.20 - 3.39 | 2580 | 363 | 2217 | 2867 | 114 | 2753 | 3392 | 50 | 3342 | 14.1% | 4.0% | 1.5% |
| 3.40 - 3.59 | 3497 | 751 | 2746 | 3936 | 276 | 3660 | 4887 | 268 | 4619 | 21.5% | 7.0% | 5.5% |
| 3.60 - 3.79 | 4034 | 1383 | 2651 | 5183 | 709 | 4474 | 6195 | 654 | 5541 | 34.3% | 13.7% | 10.6% |
| 3.80 - 3.99 | 3803 | 2072 | 1731 | 5131 | 1496 | 3635 | 6423 | 1438 | 4985 | 54.5% | 29.2% | 22.4% |
| 4.00 - 4.19 | 4373 | 3085 | 1288 | 6086 | 3147 | 2939 | 7669 | 3171 | 4498 | 70.5% | 51.7% | 41.3% |
| 4.20 and Above | 3428 | 3039 | 389 | 5159 | 4031 | 1128 | 5886 | 3839 | 2047 | 88.7% | 78.1% | 65.2% |
| TOTAL | 25763 | 10916 | 14847 | 32261 | 9912 | 22349 | 39291 | 9522 | 29769 | 42.4% | 30.7% | 24.2% |

| HSGPA Bands* (G-3) | Number of First-Generation Students | | | | | | | | | Admit Rates | | |
|-----------------------|-------------------------------------|-------------|-------------|--------------|-------------|-------------|--------------|-------------|--------------|--------------|--------------|--------------|
| | 1996 | | | 2000 | | | 2003 | | | 1996 | 2000 | 2003 |
| | Applicants | Admits | Non-Admits | Applicants | Admits | Non-Admits | Applicants | Admits | Non-Admits | | | |
| Below 2.80 | 555 | 8 | 547 | 486 | 16 | 470 | 611 | 10 | 601 | 1.4% | 3.3% | 1.6% |
| 2.80 - 2.99 | 442 | 14 | 428 | 391 | 11 | 380 | 593 | 3 | 590 | 3.2% | 2.8% | 0.5% |
| 3.00 - 3.19 | 829 | 72 | 757 | 860 | 9 | 851 | 1149 | 14 | 1135 | 8.7% | 1.0% | 1.2% |
| 3.20 - 3.39 | 1014 | 180 | 834 | 1164 | 40 | 1124 | 1525 | 18 | 1507 | 17.8% | 3.4% | 1.2% |
| 3.40 - 3.59 | 1303 | 325 | 978 | 1487 | 128 | 1359 | 2059 | 170 | 1889 | 24.9% | 8.6% | 8.3% |
| 3.60 - 3.79 | 1403 | 485 | 918 | 1865 | 297 | 1568 | 2336 | 386 | 1950 | 34.6% | 15.9% | 16.5% |
| 3.80 - 3.99 | 1262 | 564 | 698 | 1868 | 524 | 1344 | 2309 | 610 | 1699 | 44.7% | 28.1% | 26.4% |
| 4.00 - 4.19 | 1337 | 791 | 546 | 1953 | 907 | 1046 | 2422 | 931 | 1491 | 59.2% | 46.4% | 38.4% |
| 4.20 and Above | 884 | 718 | 166 | 1377 | 979 | 398 | 1508 | 842 | 666 | 81.2% | 71.1% | 55.8% |
| TOTAL | 9153 | 3186 | 5967 | 11623 | 2938 | 8685 | 14685 | 3000 | 11685 | 34.8% | 25.3% | 20.4% |

| HSGPA Bands* (G-4) | Number of Students from Low API Quintile Schools | | | | | | | | | Admit Rates | | |
|-----------------------|--------------------------------------------------|-------------|-------------|-------------|-------------|-------------|-------------|-------------|-------------|--------------|--------------|--------------|
| | 1996 | | | 2000 | | | 2003 | | | 1996 | 2000 | 2003 |
| | Applicants | Admits | Non-Admits | Applicants | Admits | Non-Admits | Applicants | Admits | Non-Admits | | | |
| Below 2.80 | 261 | 3 | 258 | 233 | 3 | 230 | 322 | 5 | 317 | 1.1% | 1.3% | 1.6% |
| 2.80 - 2.99 | 213 | 10 | 203 | 201 | 4 | 197 | 302 | 0 | 302 | 4.7% | 2.0% | 0.0% |
| 3.00 - 3.19 | 446 | 29 | 417 | 443 | 2 | 441 | 607 | 4 | 603 | 6.5% | 0.5% | 0.7% |
| 3.20 - 3.39 | 559 | 102 | 457 | 595 | 20 | 575 | 778 | 7 | 771 | 18.2% | 3.4% | 0.9% |
| 3.40 - 3.59 | 674 | 165 | 509 | 765 | 69 | 696 | 1038 | 103 | 935 | 24.5% | 9.0% | 9.9% |
| 3.60 - 3.79 | 764 | 272 | 492 | 959 | 165 | 794 | 1179 | 249 | 930 | 35.6% | 17.2% | 21.1% |
| 3.80 - 3.99 | 748 | 318 | 430 | 900 | 276 | 624 | 1169 | 384 | 785 | 42.5% | 30.7% | 32.8% |
| 4.00 - 4.19 | 888 | 511 | 377 | 999 | 484 | 515 | 1258 | 563 | 695 | 57.5% | 48.4% | 44.8% |
| 4.20 and Above | 628 | 516 | 112 | 947 | 696 | 251 | 895 | 552 | 343 | 82.2% | 73.5% | 61.7% |
| TOTAL | 5207 | 1935 | 3272 | 6082 | 1723 | 4359 | 7606 | 1872 | 5734 | 37.2% | 28.3% | 24.6% |

*High school GPA includes an extra grade point for all UC-approved honors courses where a grade of C or higher was earned.

PROFILE OF APPLICANTS, ADMITS AND DENIED STUDENTS BY GPA AND SAT I BANDS AT SELECTIVE CAMPUSES BEFORE AND AFTER
IMPLEMENTATION OF COMPREHENSIVE REVIEW
1996, 2000 AND 2003
PRELIMINARY DRAFT

UC Los Angeles

| SAT I Score Bands (S-1) | Number of Students | | | | | | | | | Admit Rate | | |
|----------------------------|--------------------|--------------|--------------|--------------|--------------|--------------|--------------|--------------|--------------|--------------|--------------|--------------|
| | 1996 | | | 2000 | | | 2003 | | | 1996 | 2000 | 2003 |
| | Applicants | Admits | Non-Admits | Applicants | Admits | Non-Admits | Applicants | Admits | Non-Admits | | | |
| 400-500 | 5 | 0 | 5 | 4 | 0 | 4 | 8 | 0 | 8 | 0.0% | 0.0% | 0.0% |
| 501-600 | 21 | 0 | 21 | 28 | 0 | 28 | 52 | 1 | 51 | 0.0% | 0.0% | 1.9% |
| 601-700 | 140 | 0 | 140 | 147 | 0 | 147 | 231 | 0 | 231 | 0.0% | 0.0% | 0.0% |
| 701-800 | 477 | 5 | 472 | 511 | 7 | 504 | 752 | 0 | 752 | 1.0% | 1.4% | 0.0% |
| 801-900 | 1290 | 89 | 1201 | 1267 | 75 | 1192 | 1691 | 48 | 1643 | 6.9% | 5.9% | 2.8% |
| 901-1000 | 2686 | 388 | 2298 | 2682 | 272 | 2410 | 3547 | 291 | 3256 | 14.4% | 10.1% | 8.2% |
| 1001-1100 | 4248 | 828 | 3420 | 4655 | 531 | 4124 | 5434 | 705 | 4729 | 19.5% | 11.4% | 13.0% |
| 1101-1200 | 5769 | 1524 | 4245 | 7325 | 1041 | 6284 | 8290 | 989 | 7301 | 26.4% | 14.2% | 11.9% |
| 1201-1300 | 6098 | 3117 | 2981 | 8677 | 2095 | 6582 | 10097 | 1536 | 8561 | 51.1% | 24.1% | 15.2% |
| 1301-1400 | 4340 | 3333 | 1007 | 7137 | 3251 | 3886 | 8189 | 2760 | 5429 | 76.8% | 45.6% | 33.7% |
| 1401-1500 | 2177 | 1918 | 259 | 3914 | 2698 | 1216 | 4929 | 3025 | 1904 | 88.1% | 68.9% | 61.4% |
| 1501-1600 | 608 | 551 | 57 | 1208 | 993 | 215 | 1607 | 1247 | 360 | 90.6% | 82.2% | 77.6% |
| TOTAL | 28061 | 11759 | 16302 | 37803 | 10969 | 26834 | 44988 | 10603 | 34385 | 41.9% | 29.0% | 23.6% |

| SAT I Score Bands (S-2) | Number of California Residents | | | | | | | | | Admit Rate | | |
|----------------------------|--------------------------------|--------------|--------------|--------------|-------------|--------------|--------------|-------------|--------------|--------------|--------------|--------------|
| | 1996 | | | 2000 | | | 2003 | | | 1996 | 2000 | 2003 |
| | Applicants | Admits | Non-Admits | Applicants | Admits | Non-Admits | Applicants | Admits | Non-Admits | | | |
| 400-500 | 5 | 0 | 5 | 4 | 0 | 4 | 8 | 0 | 8 | 0.0% | 0.0% | 0.0% |
| 501-600 | 19 | 0 | 19 | 27 | 0 | 27 | 50 | 1 | 49 | 0.0% | 0.0% | 2.0% |
| 601-700 | 132 | 0 | 132 | 143 | 0 | 143 | 223 | 0 | 223 | 0.0% | 0.0% | 0.0% |
| 701-800 | 461 | 5 | 456 | 483 | 4 | 479 | 717 | 0 | 717 | 1.1% | 0.8% | 0.0% |
| 801-900 | 1236 | 82 | 1154 | 1183 | 74 | 1109 | 1610 | 43 | 1567 | 6.6% | 6.3% | 2.7% |
| 901-1000 | 2550 | 376 | 2174 | 2484 | 262 | 2222 | 3333 | 285 | 3048 | 14.7% | 10.5% | 8.6% |
| 1001-1100 | 3996 | 808 | 3188 | 4179 | 510 | 3669 | 4986 | 688 | 4298 | 20.2% | 12.2% | 13.8% |
| 1101-1200 | 5315 | 1462 | 3853 | 6355 | 995 | 5360 | 7378 | 962 | 6416 | 27.5% | 15.7% | 13.0% |
| 1201-1300 | 5529 | 2902 | 2627 | 7260 | 1961 | 5299 | 8716 | 1453 | 7263 | 52.5% | 27.0% | 16.7% |
| 1301-1400 | 3894 | 3041 | 853 | 5831 | 2922 | 2909 | 6792 | 2466 | 4326 | 78.1% | 50.1% | 36.3% |
| 1401-1500 | 1950 | 1740 | 210 | 3174 | 2334 | 840 | 4033 | 2575 | 1458 | 89.2% | 73.5% | 63.8% |
| 1501-1600 | 550 | 498 | 52 | 979 | 846 | 133 | 1332 | 1049 | 283 | 90.5% | 86.4% | 78.8% |
| TOTAL | 25763 | 10916 | 14847 | 32261 | 9912 | 22349 | 39291 | 9522 | 29769 | 42.4% | 30.7% | 24.2% |

| SAT I Score Bands (S-3) | Number of First-Generation Students | | | | | | | | | Admit Rate | | |
|----------------------------|-------------------------------------|-------------|-------------|--------------|-------------|-------------|--------------|-------------|--------------|--------------|--------------|--------------|
| | 1996 | | | 2000 | | | 2003 | | | 1996 | 2000 | 2003 |
| | Applicants | Admits | Non-Admits | Applicants | Admits | Non-Admits | Applicants | Admits | Non-Admits | | | |
| 400-500 | 4 | 0 | 4 | 4 | 0 | 4 | 7 | 0 | 7 | 0.0% | 0.0% | 0.0% |
| 501-600 | 16 | 0 | 16 | 25 | 0 | 25 | 46 | 1 | 45 | 0.0% | 0.0% | 2.2% |
| 601-700 | 119 | 0 | 119 | 132 | 0 | 132 | 194 | 0 | 194 | 0.0% | 0.0% | 0.0% |
| 701-800 | 374 | 5 | 369 | 414 | 6 | 408 | 618 | 0 | 618 | 1.3% | 1.4% | 0.0% |
| 801-900 | 883 | 75 | 808 | 934 | 60 | 874 | 1303 | 37 | 1266 | 8.5% | 6.4% | 2.8% |
| 901-1000 | 1532 | 303 | 1229 | 1621 | 212 | 1409 | 2330 | 244 | 2086 | 19.8% | 13.1% | 10.5% |
| 1001-1100 | 1853 | 519 | 1334 | 2171 | 368 | 1803 | 2721 | 549 | 2172 | 28.0% | 17.0% | 20.2% |
| 1101-1200 | 1864 | 668 | 1196 | 2525 | 596 | 1929 | 2982 | 689 | 2293 | 35.8% | 23.6% | 23.1% |
| 1201-1300 | 1419 | 810 | 609 | 1993 | 708 | 1285 | 2464 | 598 | 1866 | 57.1% | 35.5% | 24.3% |
| 1301-1400 | 672 | 531 | 141 | 1138 | 603 | 535 | 1304 | 509 | 795 | 79.0% | 53.0% | 39.0% |
| 1401-1500 | 248 | 219 | 29 | 428 | 306 | 122 | 521 | 303 | 218 | 88.3% | 71.5% | 58.2% |
| 1501-1600 | 58 | 54 | 4 | 92 | 76 | 16 | 98 | 70 | 28 | 93.1% | 82.6% | 71.4% |
| TOTAL | 9153 | 3186 | 5967 | 11623 | 2938 | 8685 | 14685 | 3000 | 11685 | 34.8% | 25.3% | 20.4% |

| SAT I Score Bands (S-4) | Number of Students from Low API Quintile Schools | | | | | | | | | Admit Rate | | |
|----------------------------|--------------------------------------------------|-------------|-------------|-------------|-------------|-------------|-------------|-------------|-------------|--------------|--------------|--------------|
| | 1996 | | | 2000 | | | 2003 | | | 1996 | 2000 | 2003 |
| | Applicants | Admits | Non-Admits | Applicants | Admits | Non-Admits | Applicants | Admits | Non-Admits | | | |
| 400-500 | 4 | 0 | 4 | 3 | 0 | 3 | 6 | 0 | 6 | 0.0% | 0.0% | 0.0% |
| 501-600 | 14 | 0 | 14 | 21 | 0 | 21 | 41 | 0 | 41 | 0.0% | 0.0% | 0.0% |
| 601-700 | 93 | 0 | 93 | 112 | 0 | 112 | 160 | 0 | 160 | 0.0% | 0.0% | 0.0% |
| 701-800 | 296 | 4 | 292 | 329 | 2 | 327 | 475 | 0 | 475 | 1.4% | 0.6% | 0.0% |
| 801-900 | 604 | 54 | 550 | 689 | 48 | 641 | 938 | 22 | 916 | 8.9% | 7.0% | 2.3% |
| 901-1000 | 987 | 230 | 757 | 1084 | 160 | 924 | 1525 | 200 | 1325 | 23.3% | 14.8% | 13.1% |
| 1001-1100 | 1051 | 349 | 702 | 1217 | 283 | 934 | 1500 | 413 | 1087 | 33.2% | 23.3% | 27.5% |
| 1101-1200 | 933 | 400 | 533 | 1154 | 410 | 744 | 1336 | 464 | 872 | 42.9% | 35.5% | 34.7% |
| 1201-1300 | 656 | 438 | 218 | 774 | 378 | 396 | 881 | 344 | 537 | 66.8% | 48.8% | 39.0% |
| 1301-1400 | 318 | 282 | 36 | 405 | 264 | 141 | 438 | 237 | 201 | 88.7% | 65.2% | 54.1% |
| 1401-1500 | 149 | 136 | 13 | 162 | 129 | 33 | 205 | 142 | 63 | 91.3% | 79.6% | 69.3% |
| 1501-1600 | 45 | 41 | 4 | 53 | 49 | 4 | 56 | 50 | 6 | 91.1% | 92.5% | 89.3% |
| TOTAL | 5207 | 1935 | 3272 | 6082 | 1723 | 4359 | 7606 | 1872 | 5734 | 37.2% | 28.3% | 24.6% |

**Admit Rates for Selected Groups by HSGPA Bands,
UC SAN DIEGO
PRELIMINARY DRAFT**

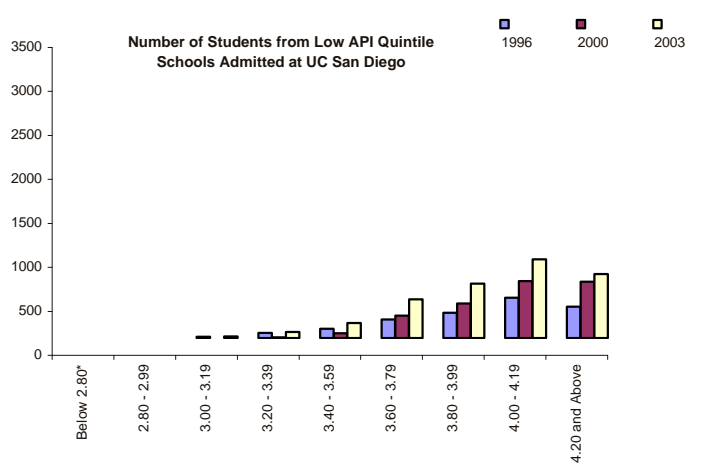
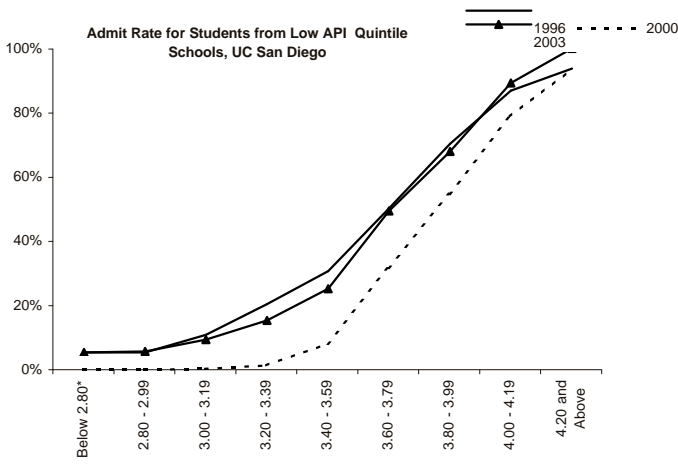
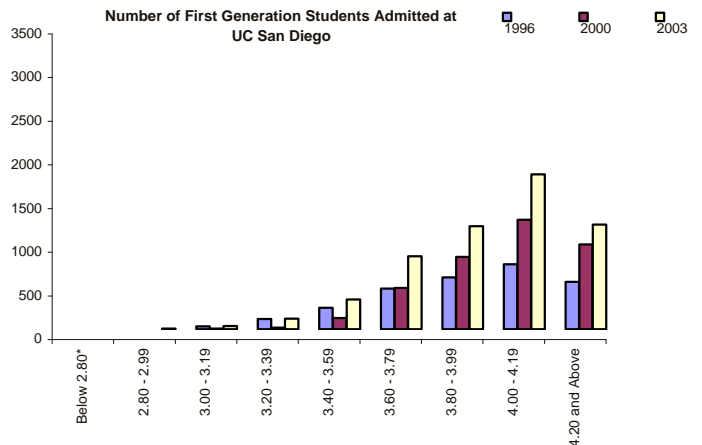
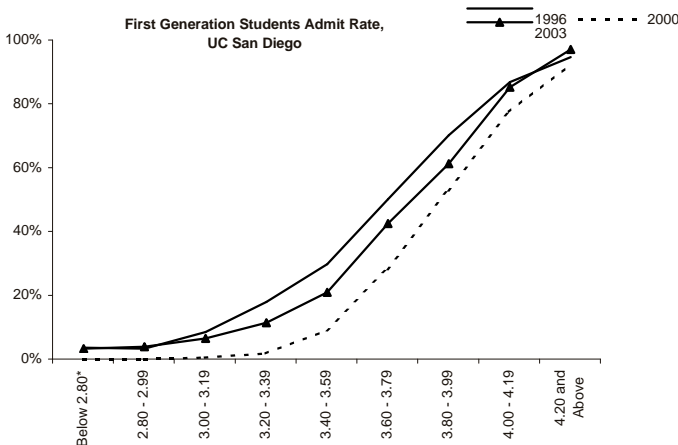
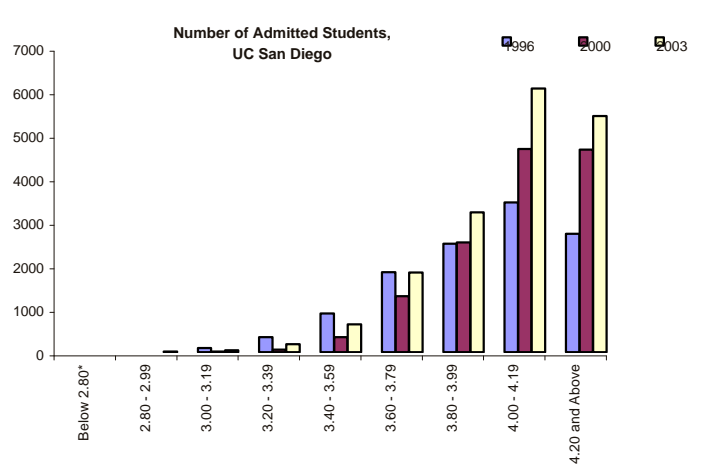
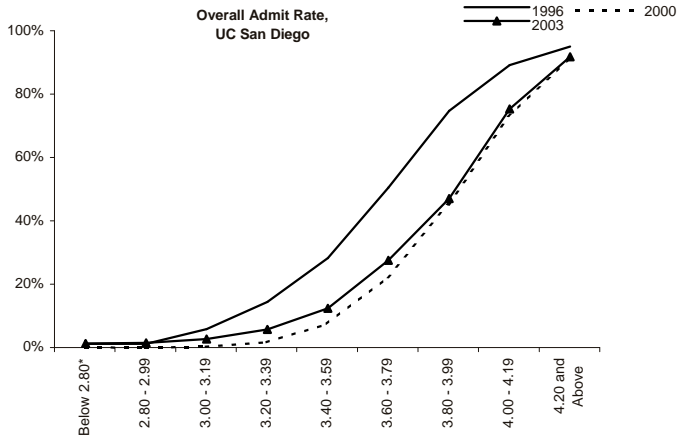

Admit Rates for Selected Groups by HSGPA Bands,
UC SAN DIEGO
PRELIMINARY DRAFT

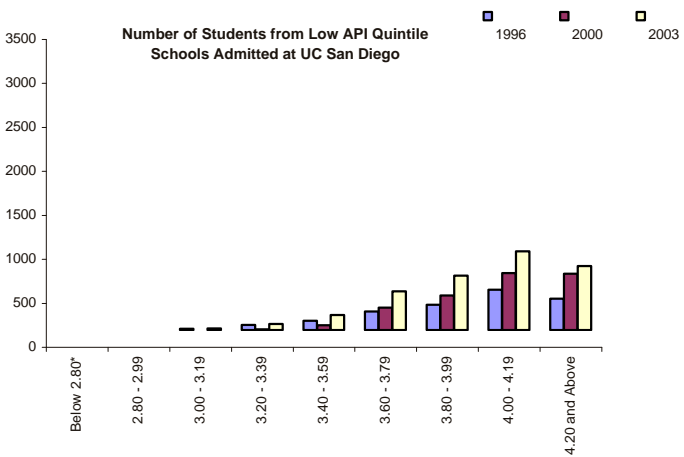
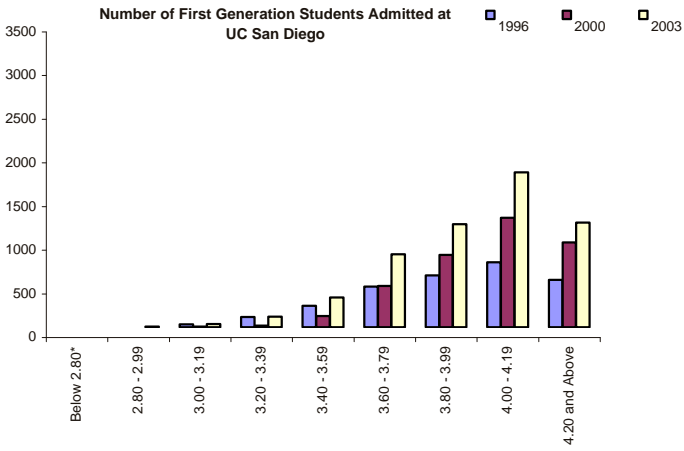
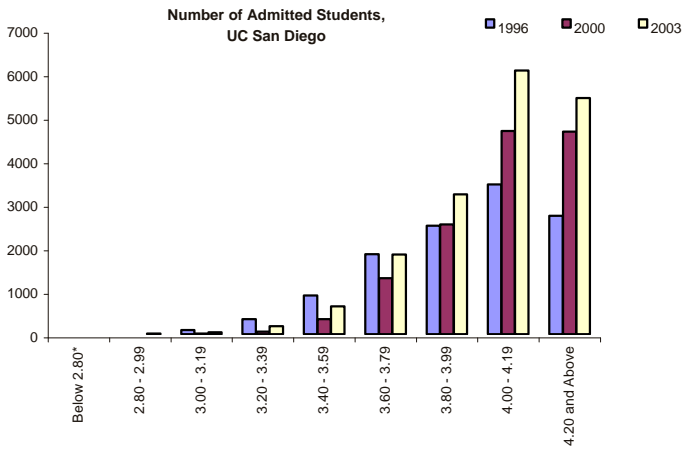

**Admit Rates for Selected Groups by SAT I Bands,
UC SAN DIEGO
PRELIMINARY DRAFT**

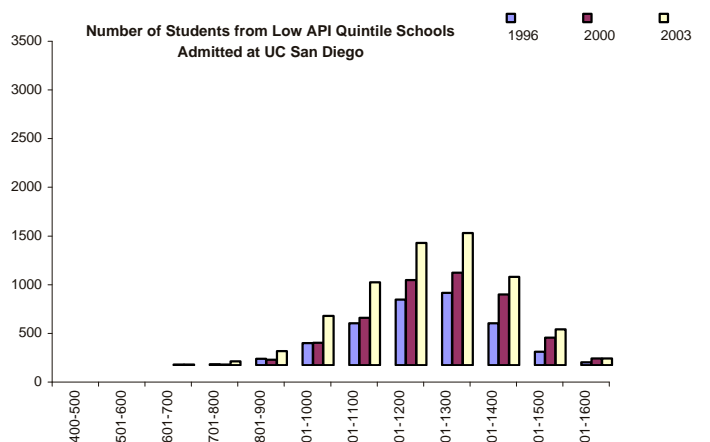
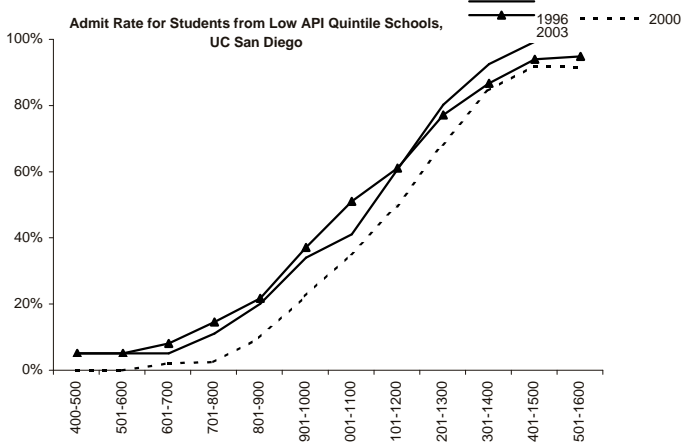
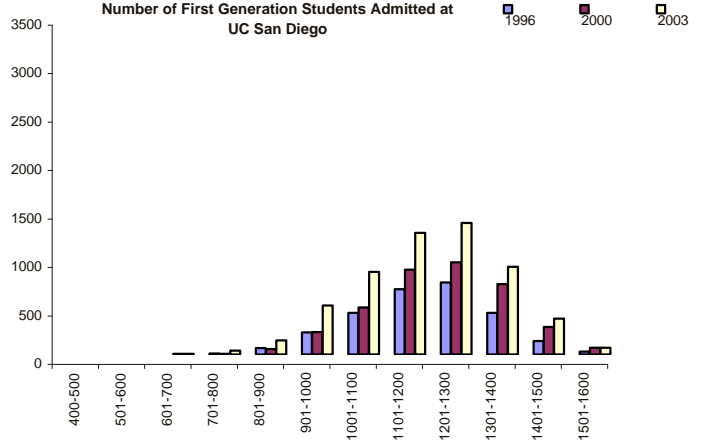
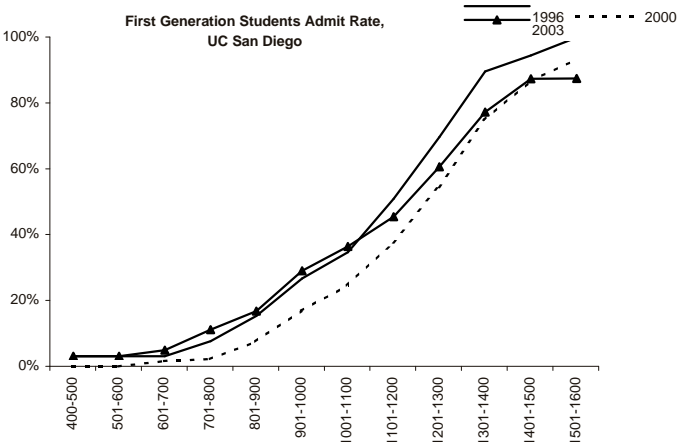
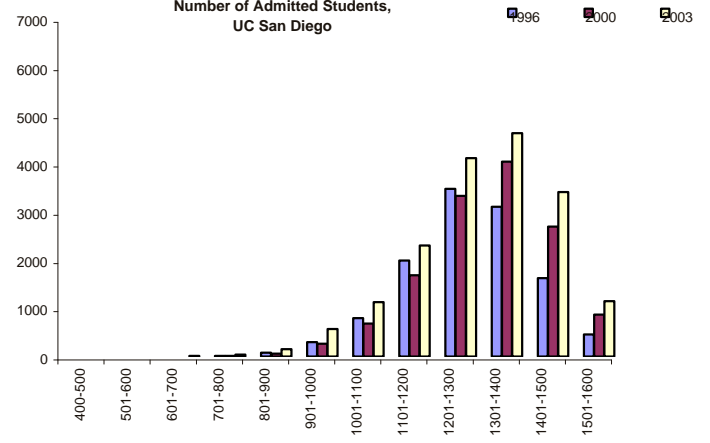
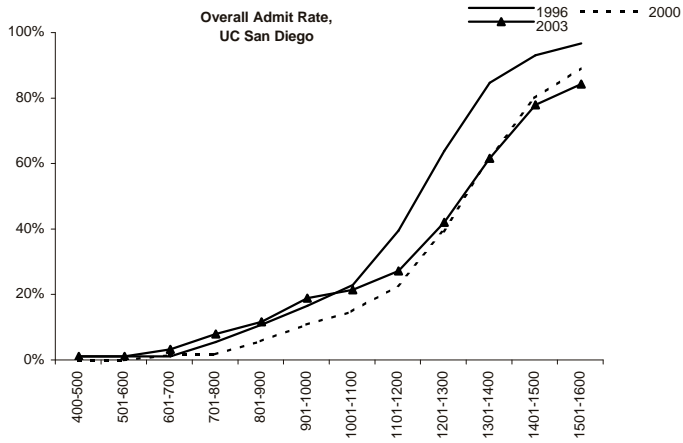

Admit Rates for Selected Groups by SAT I Bands,
UC SAN DIEGO
PRELIMINARY DRAFT

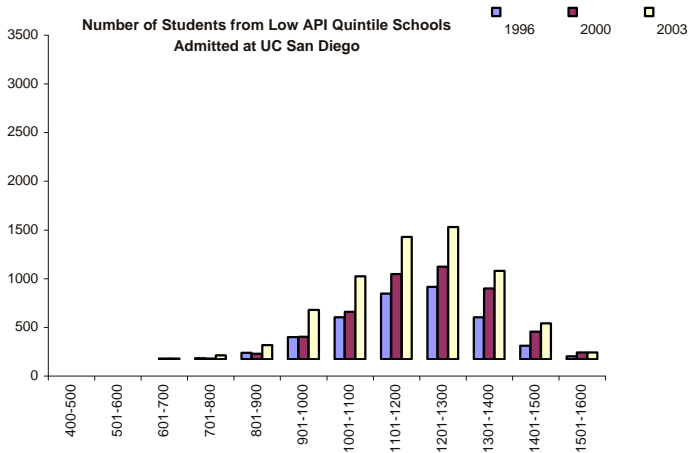
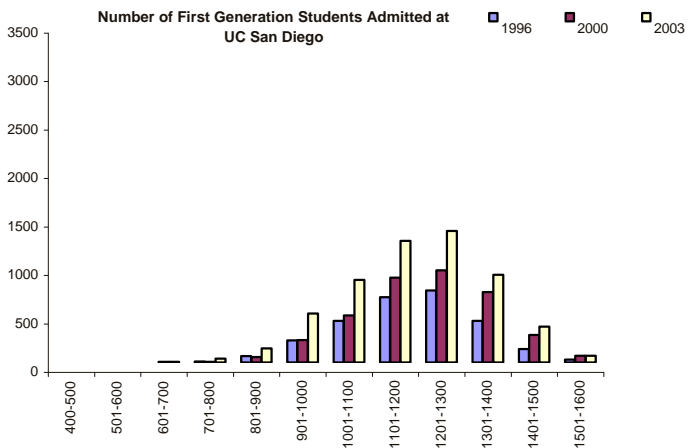
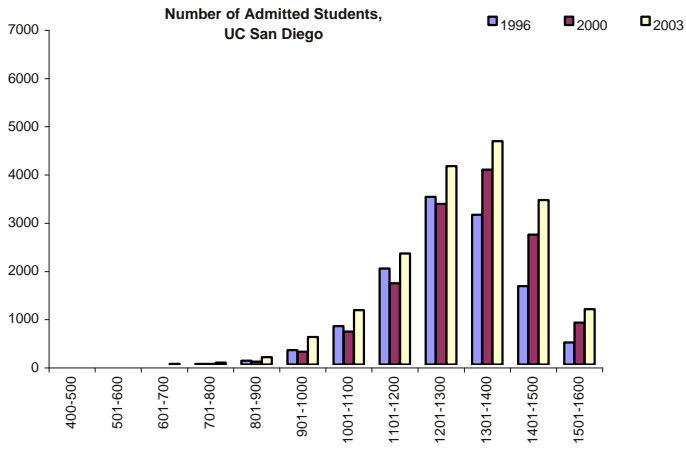

PROFILE OF APPLICANTS, ADMITS AND DENIED STUDENTS BY GPA AND SAT I BANDS AT SELECTIVE CAMPUSES BEFORE
AND AFTER IMPLEMENTATION OF COMPREHENSIVE REVIEW
1996, 2000 AND 2003
PRELIMINARY DRAFT

UC San Diego

| HSGPA Bands* (G-1) | Number of Students | | | | | | | | | Admit Rates | | |
|-----------------------|--------------------|--------------|--------------|--------------|--------------|--------------|--------------|--------------|--------------|--------------|--------------|--------------|
| | 1996 | | | 2000 | | | 2003 | | | 1996 | 2000 | 2003 |
| | Applicants | Admits | Non-Admits | Applicants | Admits | Non-Admits | Applicants | Admits | Non-Admits | | | |
| Below 2.80* | 919 | 1 | 918 | 1032 | 1 | 1031 | 1206 | 2 | 1204 | 0.1% | 0.1% | 0.2% |
| 2.80 - 2.99 | 813 | 1 | 812 | 977 | 0 | 977 | 1315 | 5 | 1310 | 0.1% | 0.0% | 0.4% |
| 3.00 - 3.19 | 1999 | 94 | 1905 | 2267 | 6 | 2261 | 2733 | 43 | 2690 | 4.7% | 0.3% | 1.6% |
| 3.20 - 3.39 | 2578 | 345 | 2233 | 3373 | 57 | 3316 | 3938 | 181 | 3757 | 13.4% | 1.7% | 4.6% |
| 3.40 - 3.59 | 3268 | 889 | 2379 | 4625 | 345 | 4280 | 5654 | 640 | 5014 | 27.2% | 7.5% | 11.3% |
| 3.60 - 3.79 | 3724 | 1839 | 1885 | 5775 | 1286 | 4489 | 6909 | 1831 | 5078 | 49.4% | 22.3% | 26.5% |
| 3.80 - 3.99 | 3383 | 2491 | 892 | 5581 | 2521 | 3060 | 6988 | 3213 | 3775 | 73.6% | 45.2% | 46.0% |
| 4.00 - 4.19 | 3904 | 3438 | 466 | 6421 | 4671 | 1750 | 8158 | 6056 | 2102 | 88.1% | 72.7% | 74.2% |
| 4.20 and Above | 2891 | 2717 | 174 | 5090 | 4653 | 437 | 5979 | 5425 | 554 | 94.0% | 91.4% | 90.7% |
| TOTAL | 23638 | 11854 | 11784 | 35693 | 13643 | 22050 | 43451 | 17499 | 25952 | 50.1% | 38.2% | 40.3% |

| HSGPA Bands* (G-2) | Number of California Residents | | | | | | | | | Admit Rates | | |
|-----------------------|--------------------------------|--------------|--------------|--------------|--------------|--------------|--------------|--------------|--------------|--------------|--------------|--------------|
| | 1996 | | | 2000 | | | 2003 | | | 1996 | 2000 | 2003 |
| | Applicants | Admits | Non-Admits | Applicants | Admits | Non-Admits | Applicants | Admits | Non-Admits | | | |
| Below 2.80* | 842 | 1 | 841 | 929 | 0 | 929 | 1104 | 0 | 1104 | 0.1% | 0.0% | 0.0% |
| 2.80 - 2.99 | 774 | 1 | 773 | 901 | 0 | 901 | 1252 | 5 | 1247 | 0.1% | 0.0% | 0.4% |
| 3.00 - 3.19 | 1913 | 94 | 1819 | 2092 | 5 | 2087 | 2563 | 40 | 2523 | 4.9% | 0.2% | 1.6% |
| 3.20 - 3.39 | 2457 | 343 | 2114 | 3114 | 56 | 3058 | 3666 | 177 | 3489 | 14.0% | 1.8% | 4.8% |
| 3.40 - 3.59 | 3124 | 871 | 2253 | 4244 | 337 | 3907 | 5239 | 615 | 4624 | 27.9% | 7.9% | 11.7% |
| 3.60 - 3.79 | 3560 | 1787 | 1773 | 5243 | 1253 | 3990 | 6332 | 1771 | 4561 | 50.2% | 23.9% | 28.0% |
| 3.80 - 3.99 | 3203 | 2395 | 808 | 4991 | 2450 | 2541 | 6325 | 3071 | 3254 | 74.8% | 49.1% | 48.6% |
| 4.00 - 4.19 | 3691 | 3283 | 408 | 5721 | 4416 | 1305 | 7347 | 5691 | 1656 | 88.9% | 77.2% | 77.5% |
| 4.20 and Above | 2745 | 2597 | 148 | 4590 | 4300 | 290 | 5473 | 5064 | 409 | 94.6% | 93.7% | 92.5% |
| TOTAL | 22378 | 11385 | 10993 | 32029 | 12863 | 19166 | 39539 | 16473 | 23066 | 50.9% | 40.2% | 41.7% |

| HSGPA Bands* (G-3) | Number of First-Generation Students | | | | | | | | | Admit Rates | | |
|-----------------------|-------------------------------------|-------------|-------------|--------------|-------------|-------------|--------------|-------------|-------------|--------------|--------------|--------------|
| | 1996 | | | 2000 | | | 2003 | | | 1996 | 2000 | 2003 |
| | Applicants | Admits | Non-Admits | Applicants | Admits | Non-Admits | Applicants | Admits | Non-Admits | | | |
| Below 2.80* | 361 | 1 | 360 | 462 | 0 | 462 | 567 | 0 | 567 | 0.3% | 0.0% | 0.0% |
| 2.80 - 2.99 | 322 | 0 | 322 | 378 | 0 | 378 | 619 | 4 | 615 | 0.0% | 0.0% | 0.6% |
| 3.00 - 3.19 | 631 | 33 | 598 | 797 | 4 | 793 | 1075 | 35 | 1040 | 5.2% | 0.5% | 3.3% |
| 3.20 - 3.39 | 792 | 116 | 676 | 1098 | 20 | 1078 | 1468 | 120 | 1348 | 14.6% | 1.8% | 8.2% |
| 3.40 - 3.59 | 934 | 247 | 687 | 1417 | 128 | 1289 | 1927 | 341 | 1586 | 26.4% | 9.0% | 17.7% |
| 3.60 - 3.79 | 991 | 464 | 527 | 1675 | 472 | 1203 | 2127 | 834 | 1293 | 46.8% | 28.2% | 39.2% |
| 3.80 - 3.99 | 888 | 594 | 294 | 1567 | 828 | 739 | 2038 | 1181 | 857 | 66.9% | 52.8% | 57.9% |
| 4.00 - 4.19 | 891 | 744 | 147 | 1619 | 1253 | 366 | 2166 | 1774 | 392 | 83.5% | 77.4% | 81.9% |
| 4.20 and Above | 592 | 541 | 51 | 1051 | 970 | 81 | 1276 | 1197 | 79 | 91.4% | 92.3% | 93.8% |
| TOTAL | 6444 | 2750 | 3694 | 10160 | 3691 | 6469 | 13382 | 5501 | 7881 | 42.7% | 36.3% | 41.1% |

| HSGPA Bands* (G-4) | Number of Students from Low API Quintile Schools | | | | | | | | | Admit Rates | | |
|-----------------------|--------------------------------------------------|-------------|-------------|-------------|-------------|-------------|-------------|-------------|-------------|--------------|--------------|--------------|
| | 1996 | | | 2000 | | | 2003 | | | 1996 | 2000 | 2003 |
| | Applicants | Admits | Non-Admits | Applicants | Admits | Non-Admits | Applicants | Admits | Non-Admits | | | |
| Below 2.80* | 169 | 0 | 169 | 201 | 0 | 201 | 303 | 0 | 303 | 0.0% | 0.0% | 0.0% |
| 2.80 - 2.99 | 144 | 0 | 144 | 179 | 0 | 179 | 306 | 1 | 305 | 0.0% | 0.0% | 0.3% |
| 3.00 - 3.19 | 290 | 16 | 274 | 391 | 1 | 390 | 500 | 20 | 480 | 5.5% | 0.3% | 4.0% |
| 3.20 - 3.39 | 379 | 57 | 322 | 517 | 7 | 510 | 691 | 69 | 622 | 15.0% | 1.4% | 10.0% |
| 3.40 - 3.59 | 411 | 104 | 307 | 678 | 55 | 623 | 860 | 171 | 689 | 25.3% | 8.1% | 19.9% |
| 3.60 - 3.79 | 470 | 211 | 259 | 801 | 254 | 547 | 1001 | 442 | 559 | 44.9% | 31.7% | 44.2% |
| 3.80 - 3.99 | 441 | 287 | 154 | 717 | 393 | 324 | 989 | 620 | 369 | 65.1% | 54.8% | 62.7% |
| 4.00 - 4.19 | 560 | 457 | 103 | 820 | 647 | 173 | 1064 | 894 | 170 | 81.6% | 78.9% | 84.0% |
| 4.20 and Above | 401 | 355 | 46 | 684 | 641 | 43 | 767 | 727 | 40 | 88.5% | 93.7% | 94.8% |
| TOTAL | 3272 | 1488 | 1784 | 5015 | 2005 | 3010 | 6519 | 2947 | 3572 | 45.5% | 40.0% | 45.2% |

*High school GPA includes an extra grade point for all UC-approved honors courses where a grade of C or higher was earned.

PROFILE OF APPLICANTS, ADMITS AND DENIED STUDENTS BY GPA AND SAT I BANDS AT SELECTIVE CAMPUSES BEFORE AND AFTER IMPLEMENTATION OF COMPREHENSIVE REVIEW

1996, 2000 AND 2003
PRELIMINARY DRAFT

UC San Diego

| SAT I Score Bands (S-1) | Number of Students | | | | | | | | | Admit Rate | | |
|-------------------------|--------------------|--------------|--------------|--------------|--------------|--------------|--------------|--------------|--------------|--------------|--------------|--------------|
| | 1996 | | | 2000 | | | 2003 | | | 1996 | 2000 | 2003 |
| | Applicants | Admits | Non-Admits | Applicants | Admits | Non-Admits | Applicants | Admits | Non-Admits | | | |
| 400-500 | 3 | 0 | 3 | 4 | 0 | 4 | 4 | 0 | 4 | 0.0% | 0.0% | 0.0% |
| 501-600 | 14 | 0 | 14 | 26 | 0 | 26 | 40 | 0 | 40 | 0.0% | 0.0% | 0.0% |
| 601-700 | 71 | 0 | 71 | 133 | 2 | 131 | 190 | 4 | 186 | 0.0% | 1.5% | 2.1% |
| 701-800 | 320 | 14 | 306 | 389 | 7 | 382 | 597 | 41 | 556 | 4.4% | 1.8% | 6.9% |
| 801-900 | 835 | 81 | 754 | 1049 | 60 | 989 | 1441 | 152 | 1289 | 9.7% | 5.7% | 10.5% |
| 901-1000 | 1953 | 301 | 1652 | 2429 | 264 | 2165 | 3203 | 570 | 2633 | 15.4% | 10.9% | 17.8% |
| 1001-1100 | 3648 | 794 | 2854 | 4613 | 681 | 3932 | 5532 | 1125 | 4407 | 21.8% | 14.8% | 20.3% |
| 1101-1200 | 5187 | 1993 | 3194 | 7436 | 1687 | 5749 | 8808 | 2302 | 6506 | 38.4% | 22.7% | 26.1% |
| 1201-1300 | 5546 | 3480 | 2066 | 8482 | 3333 | 5149 | 10034 | 4114 | 5920 | 62.7% | 39.3% | 41.0% |
| 1301-1400 | 3715 | 3105 | 610 | 6567 | 4038 | 2529 | 7655 | 4632 | 3023 | 83.6% | 61.5% | 60.5% |
| 1401-1500 | 1769 | 1628 | 141 | 3374 | 2697 | 677 | 4436 | 3410 | 1026 | 92.0% | 79.9% | 76.9% |
| 1501-1600 | 477 | 456 | 21 | 978 | 871 | 107 | 1382 | 1149 | 233 | 95.6% | 89.1% | 83.1% |
| TOTAL | 23638 | 11854 | 11784 | 35693 | 13643 | 22050 | 43451 | 17499 | 25952 | 50.1% | 38.2% | 40.3% |

| SAT I Score Bands (S-2) | Number of California Residents | | | | | | | | | Admit Rate | | |
|-------------------------|--------------------------------|--------------|--------------|--------------|--------------|--------------|--------------|--------------|--------------|--------------|--------------|--------------|
| | 1996 | | | 2000 | | | 2003 | | | 1996 | 2000 | 2003 |
| | Applicants | Admits | Non-Admits | Applicants | Admits | Non-Admits | Applicants | Admits | Non-Admits | | | |
| 400-500 | 3 | 0 | 3 | 3 | 0 | 3 | 4 | 0 | 4 | 0.0% | 0.0% | 0.0% |
| 501-600 | 14 | 0 | 14 | 25 | 0 | 25 | 39 | 0 | 39 | 0.0% | 0.0% | 0.0% |
| 601-700 | 71 | 0 | 71 | 130 | 2 | 128 | 188 | 4 | 184 | 0.0% | 1.5% | 2.1% |
| 701-800 | 311 | 13 | 298 | 375 | 6 | 369 | 589 | 41 | 548 | 4.2% | 1.6% | 7.0% |
| 801-900 | 806 | 81 | 725 | 1012 | 60 | 952 | 1399 | 152 | 1247 | 10.0% | 5.9% | 10.9% |
| 901-1000 | 1875 | 296 | 1579 | 2293 | 264 | 2029 | 3056 | 570 | 2486 | 15.8% | 11.5% | 18.7% |
| 1001-1100 | 3500 | 790 | 2710 | 4269 | 674 | 3595 | 5219 | 1121 | 4098 | 22.6% | 15.8% | 21.5% |
| 1101-1200 | 4924 | 1955 | 2969 | 6723 | 1666 | 5057 | 8071 | 2238 | 5833 | 39.7% | 24.8% | 27.7% |
| 1201-1300 | 5218 | 3345 | 1873 | 7505 | 3217 | 4288 | 9055 | 3949 | 5106 | 64.1% | 42.9% | 43.6% |
| 1301-1400 | 3475 | 2938 | 537 | 5733 | 3736 | 1997 | 6740 | 4296 | 2444 | 84.5% | 65.2% | 63.7% |
| 1401-1500 | 1656 | 1539 | 117 | 2962 | 2478 | 484 | 3876 | 3089 | 787 | 92.9% | 83.7% | 79.7% |
| 1501-1600 | 447 | 428 | 19 | 840 | 757 | 83 | 1201 | 1013 | 188 | 95.7% | 90.1% | 84.3% |
| TOTAL | 22378 | 11385 | 10993 | 32029 | 12863 | 19166 | 39539 | 16473 | 23066 | 50.9% | 40.2% | 41.7% |

| SAT I Score Bands (S-3) | Number of First-Generation Students | | | | | | | | | Admit Rate | | |
|-------------------------|-------------------------------------|-------------|-------------|--------------|-------------|-------------|--------------|-------------|-------------|--------------|--------------|--------------|
| | 1996 | | | 2000 | | | 2003 | | | 1996 | 2000 | 2003 |
| | Applicants | Admits | Non-Admits | Applicants | Admits | Non-Admits | Applicants | Admits | Non-Admits | | | |
| 400-500 | 2 | 0 | 2 | 4 | 0 | 4 | 3 | 0 | 3 | 0.0% | 0.0% | 0.0% |
| 501-600 | 11 | 0 | 11 | 21 | 0 | 21 | 34 | 0 | 34 | 0.0% | 0.0% | 0.0% |
| 601-700 | 62 | 0 | 62 | 120 | 2 | 118 | 160 | 3 | 157 | 0.0% | 1.7% | 1.9% |
| 701-800 | 240 | 11 | 229 | 313 | 7 | 306 | 481 | 39 | 442 | 4.6% | 2.2% | 8.1% |
| 801-900 | 547 | 67 | 480 | 766 | 57 | 709 | 1056 | 145 | 911 | 12.2% | 7.4% | 13.7% |
| 901-1000 | 961 | 227 | 734 | 1367 | 231 | 1136 | 1949 | 505 | 1444 | 23.6% | 16.9% | 25.9% |
| 1001-1100 | 1361 | 430 | 931 | 1991 | 487 | 1504 | 2551 | 851 | 1700 | 31.6% | 24.5% | 33.4% |
| 1101-1200 | 1410 | 674 | 736 | 2328 | 875 | 1453 | 2964 | 1255 | 1709 | 47.8% | 37.6% | 42.3% |
| 1201-1300 | 1116 | 743 | 373 | 1748 | 951 | 797 | 2362 | 1358 | 1004 | 66.6% | 54.4% | 57.5% |
| 1301-1400 | 497 | 430 | 67 | 973 | 727 | 246 | 1222 | 906 | 316 | 86.5% | 74.7% | 74.1% |
| 1401-1500 | 151 | 138 | 13 | 328 | 284 | 44 | 438 | 369 | 69 | 91.4% | 86.6% | 84.2% |
| 1501-1600 | 31 | 30 | 1 | 74 | 69 | 5 | 83 | 70 | 13 | 96.8% | 93.2% | 84.3% |
| TOTAL | 6444 | 2750 | 3694 | 10160 | 3691 | 6469 | 13382 | 5501 | 7881 | 42.7% | 36.3% | 41.1% |

| SAT I Score Bands (S-4) | Number of Students from Low API Quintile Schools | | | | | | | | | Admit Rate | | |
|-------------------------|--------------------------------------------------|-------------|-------------|-------------|-------------|-------------|-------------|-------------|-------------|--------------|--------------|--------------|
| | 1996 | | | 2000 | | | 2003 | | | 1996 | 2000 | 2003 |
| | Applicants | Admits | Non-Admits | Applicants | Admits | Non-Admits | Applicants | Admits | Non-Admits | | | |
| 400-500 | 2 | 0 | 2 | 3 | 0 | 3 | 4 | 0 | 4 | 0.0% | 0.0% | 0.0% |
| 501-600 | 7 | 0 | 7 | 18 | 0 | 18 | 30 | 0 | 30 | 0.0% | 0.0% | 0.0% |
| 601-700 | 49 | 0 | 49 | 93 | 2 | 91 | 135 | 4 | 131 | 0.0% | 2.2% | 3.0% |
| 701-800 | 167 | 10 | 157 | 239 | 6 | 233 | 380 | 36 | 344 | 6.0% | 2.5% | 9.5% |
| 801-900 | 334 | 50 | 284 | 541 | 53 | 488 | 751 | 125 | 626 | 15.0% | 9.8% | 16.6% |
| 901-1000 | 518 | 150 | 368 | 903 | 202 | 701 | 1236 | 396 | 840 | 29.0% | 22.4% | 32.0% |
| 1001-1100 | 706 | 254 | 452 | 952 | 334 | 618 | 1292 | 594 | 698 | 36.0% | 35.1% | 46.0% |
| 1101-1200 | 647 | 360 | 287 | 1009 | 500 | 509 | 1215 | 680 | 535 | 55.6% | 49.6% | 56.0% |
| 1201-1300 | 466 | 350 | 116 | 650 | 443 | 207 | 816 | 588 | 228 | 75.1% | 68.2% | 72.1% |
| 1301-1400 | 222 | 194 | 28 | 348 | 294 | 54 | 392 | 320 | 72 | 87.4% | 84.5% | 81.6% |
| 1401-1500 | 103 | 97 | 6 | 149 | 137 | 12 | 180 | 160 | 20 | 94.2% | 91.9% | 88.9% |
| 1501-1600 | 23 | 23 | 0 | 36 | 33 | 3 | 49 | 44 | 5 | 100.0% | 91.7% | 89.8% |
| TOTAL | 3272 | 1488 | 1784 | 5015 | 2005 | 3010 | 6519 | 2947 | 3572 | 45.5% | 40.0% | 45.2% |

Admit Rates for Selected Groups by HSGPA Bands,
UC SANTA BARBARA
PRELIMINARY DRAFT

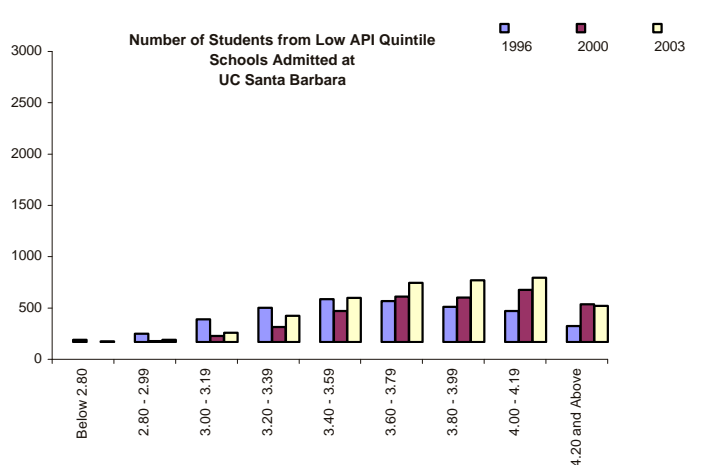
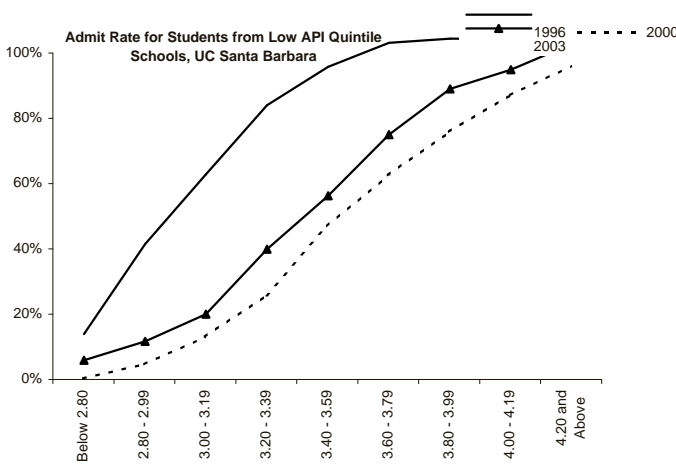
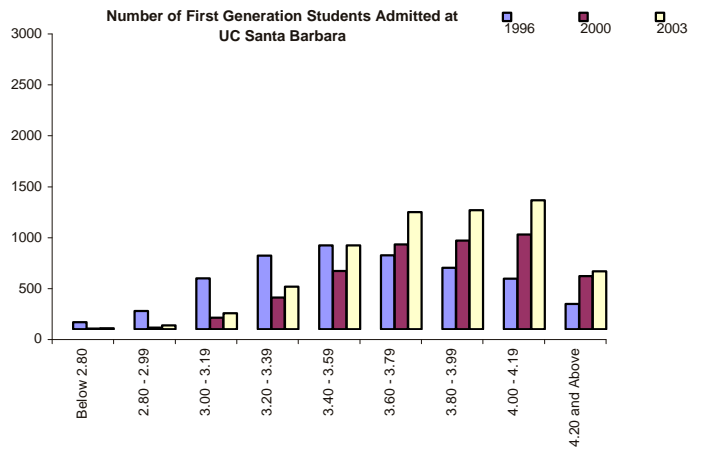
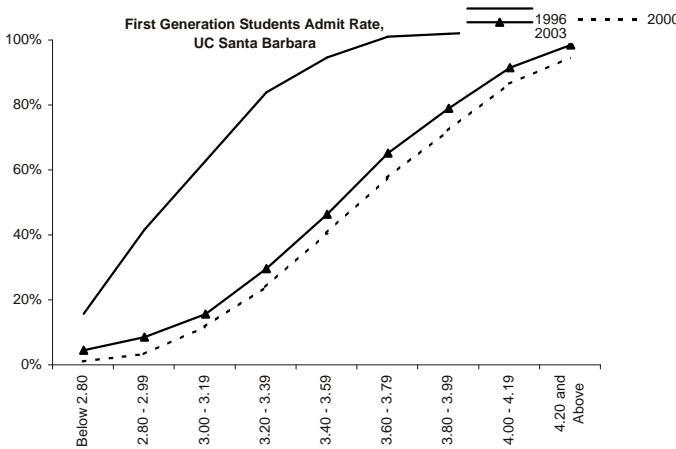
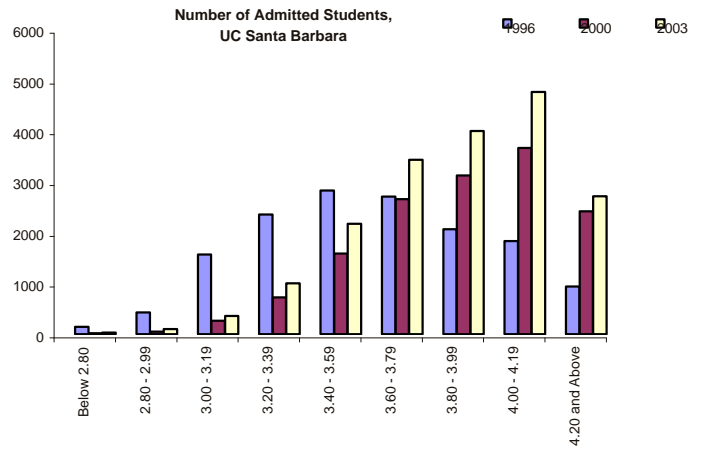
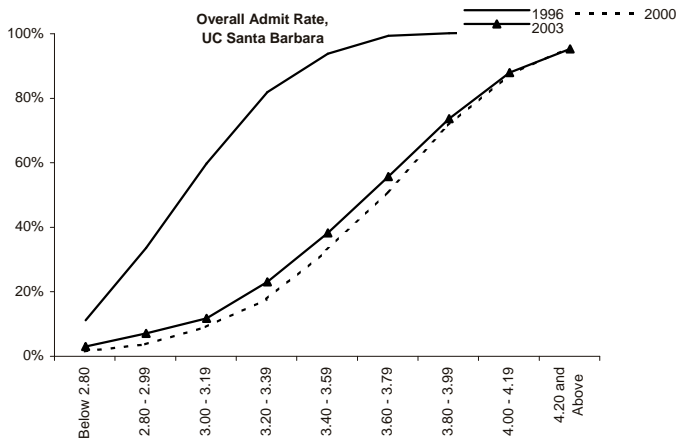

Admit Rates for Selected Groups by HSGPA Bands,
 UC SANTA BARBARA
 PRELIMINARY DRAFT

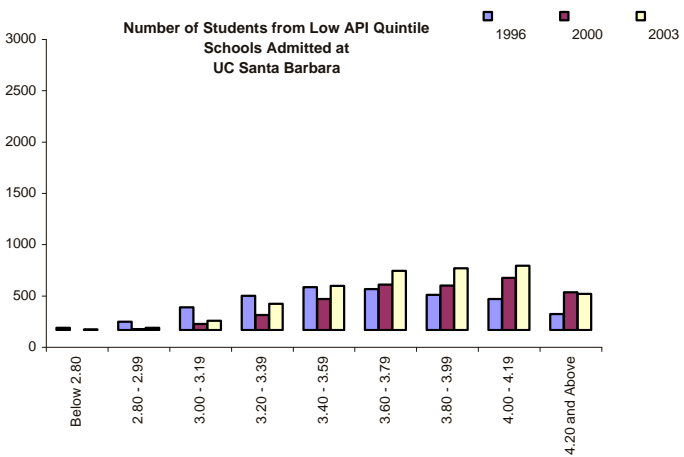
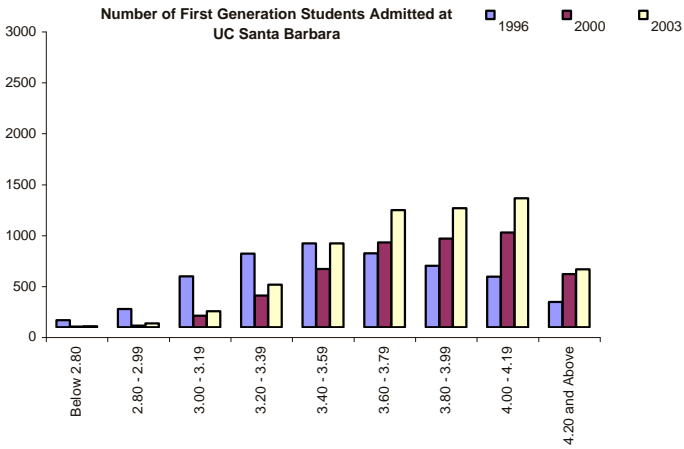
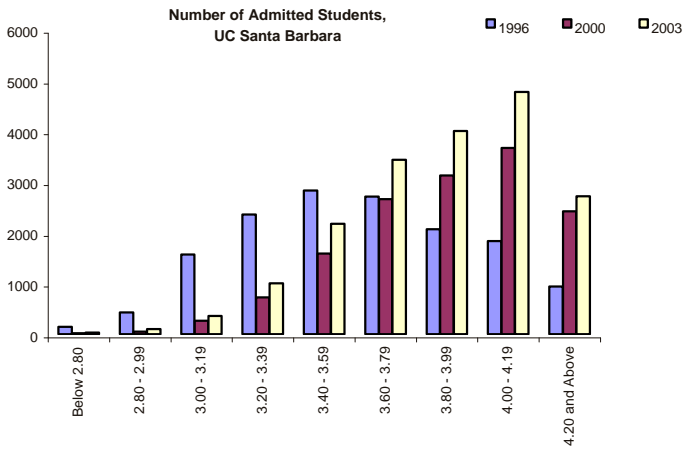

**Admit Rates for Selected Groups by SAT I Bands,
UC SANTA BARBARA
PRELIMINARY DRAFT**

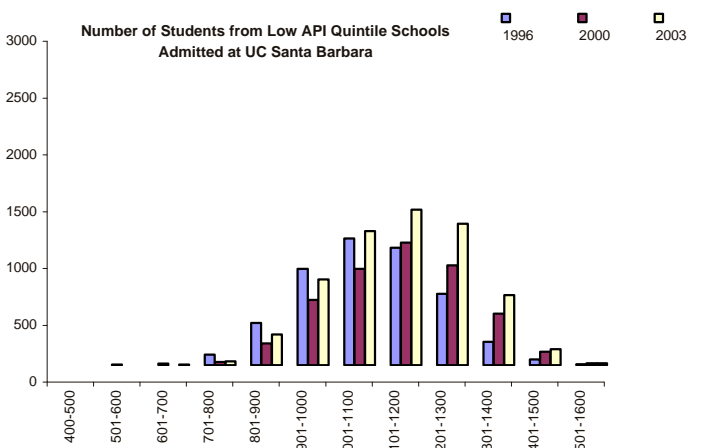
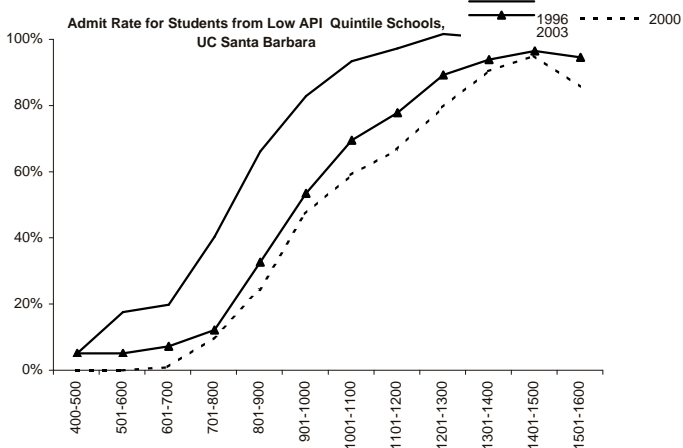
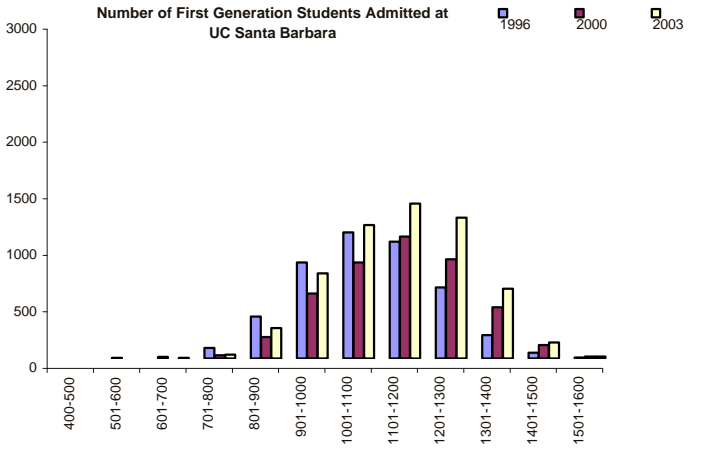
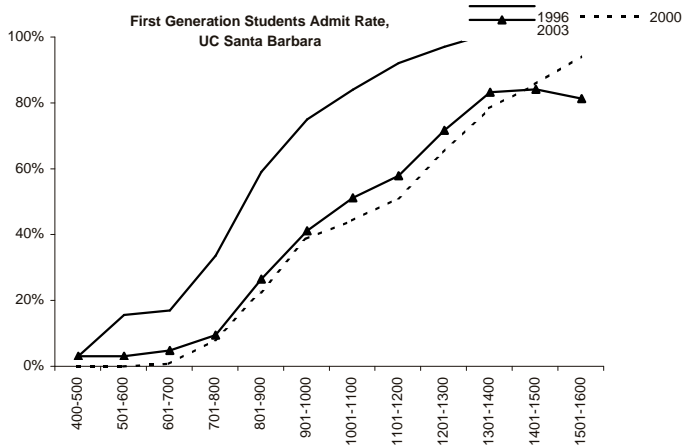
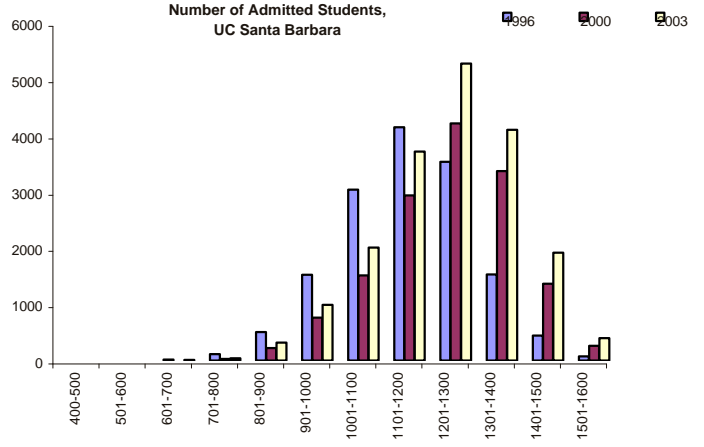
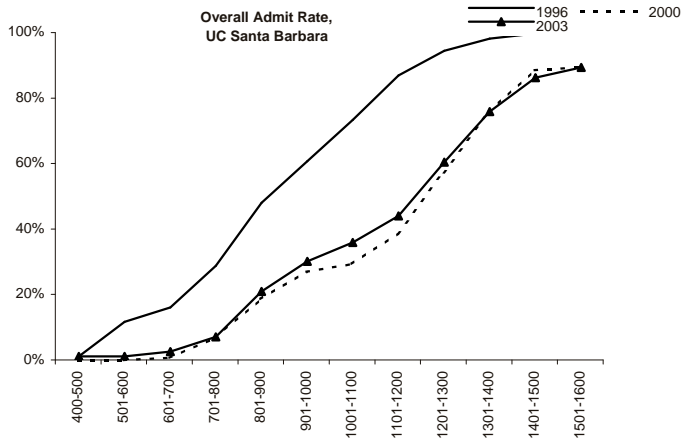

Admit Rates for Selected Groups by SAT I Bands,
UC SANTA BARBARA
PRELIMINARY DRAFT

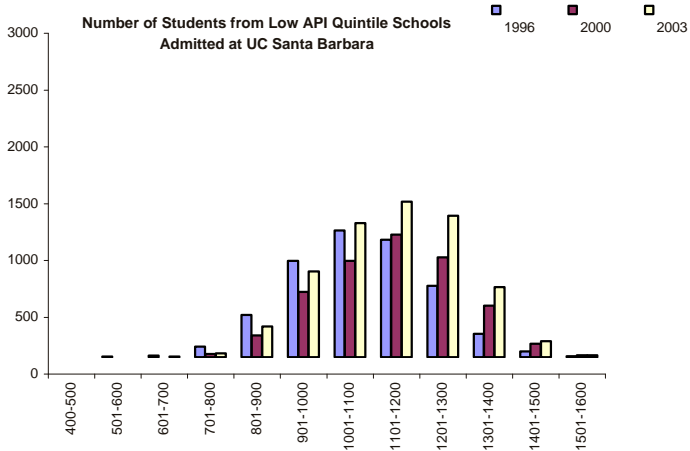
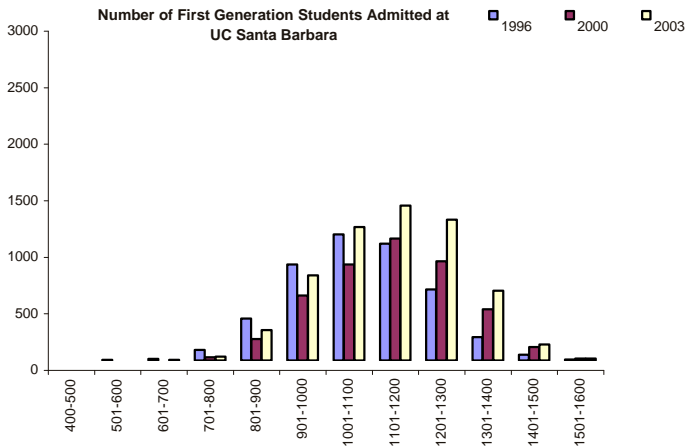
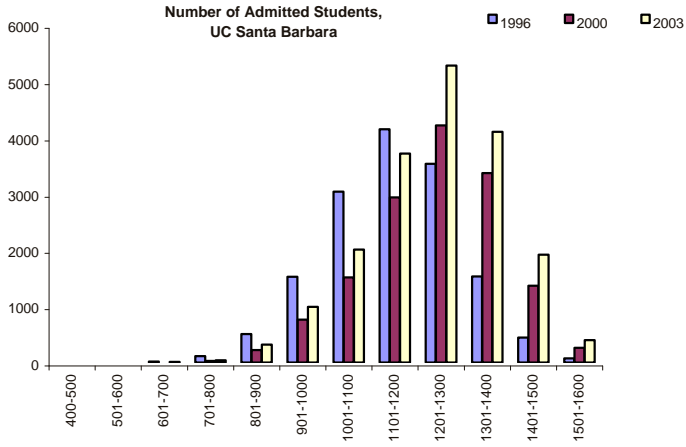

PROFILE OF APPLICANTS, ADMITS AND DENIED STUDENTS BY GPA AND SAT I BANDS AT SELECTIVE CAMPUSES BEFORE
AND AFTER IMPLEMENTATION OF COMPREHENSIVE REVIEW
1996, 2000 AND 2003
PRELIMINARY DRAFT

UC Santa Barbara

| HSGPA Bands* (G-1) | Number of Students | | | | | | | | | Admit Rates | | |
|-----------------------|--------------------|--------------|-------------|--------------|--------------|--------------|--------------|--------------|--------------|--------------|--------------|--------------|
| | 1996 | | | 2000 | | | 2003 | | | 1996 | 2000 | 2003 |
| | Applicants | Admits | Non-Admits | Applicants | Admits | Non-Admits | Applicants | Admits | Non-Admits | | | |
| Below 2.80 | 1467 | 148 | 1319 | 1347 | 22 | 1325 | 1608 | 32 | 1576 | 10.1% | 1.6% | 2.0% |
| 2.80 - 2.99 | 1309 | 426 | 883 | 1315 | 49 | 1266 | 1625 | 98 | 1527 | 32.5% | 3.7% | 6.0% |
| 3.00 - 3.19 | 2670 | 1568 | 1102 | 2895 | 265 | 2630 | 3356 | 360 | 2996 | 58.7% | 9.2% | 10.7% |
| 3.20 - 3.39 | 2912 | 2354 | 558 | 4080 | 722 | 3358 | 4559 | 1005 | 3554 | 80.8% | 17.7% | 22.0% |
| 3.40 - 3.59 | 3049 | 2828 | 221 | 4840 | 1590 | 3250 | 5844 | 2173 | 3671 | 92.8% | 32.9% | 37.2% |
| 3.60 - 3.79 | 2754 | 2708 | 46 | 5220 | 2660 | 2560 | 6285 | 3438 | 2847 | 98.3% | 51.0% | 54.7% |
| 3.80 - 3.99 | 2084 | 2066 | 18 | 4369 | 3126 | 1243 | 5513 | 4005 | 1508 | 99.1% | 71.5% | 72.6% |
| 4.00 - 4.19 | 1846 | 1835 | 11 | 4208 | 3669 | 539 | 5492 | 4771 | 721 | 99.4% | 87.2% | 86.9% |
| 4.20 and Above | 949 | 939 | 10 | 2529 | 2420 | 109 | 2883 | 2718 | 165 | 98.9% | 95.7% | 94.3% |
| TOTAL | 19217 | 14948 | 4269 | 31224 | 14680 | 16544 | 37582 | 18773 | 18809 | 77.8% | 47.0% | 50.0% |

| HSGPA Bands* (G-2) | Number of California Residents | | | | | | | | | Admit Rates | | |
|-----------------------|--------------------------------|--------------|-------------|--------------|--------------|--------------|--------------|--------------|--------------|--------------|--------------|--------------|
| | 1996 | | | 2000 | | | 2003 | | | 1996 | 2000 | 2003 |
| | Applicants | Admits | Non-Admits | Applicants | Admits | Non-Admits | Applicants | Admits | Non-Admits | | | |
| Below 2.80 | 1368 | 140 | 1228 | 1242 | 18 | 1224 | 1504 | 24 | 1480 | 10.2% | 1.4% | 1.6% |
| 2.80 - 2.99 | 1245 | 419 | 826 | 1224 | 45 | 1179 | 1550 | 92 | 1458 | 33.7% | 3.7% | 5.9% |
| 3.00 - 3.19 | 2546 | 1536 | 1010 | 2699 | 259 | 2440 | 3181 | 351 | 2830 | 60.3% | 9.6% | 11.0% |
| 3.20 - 3.39 | 2779 | 2276 | 503 | 3789 | 694 | 3095 | 4285 | 978 | 3307 | 81.9% | 18.3% | 22.8% |
| 3.40 - 3.59 | 2890 | 2687 | 203 | 4448 | 1513 | 2935 | 5410 | 2059 | 3351 | 93.0% | 34.0% | 38.1% |
| 3.60 - 3.79 | 2624 | 2585 | 39 | 4767 | 2487 | 2280 | 5797 | 3213 | 2584 | 98.5% | 52.2% | 55.4% |
| 3.80 - 3.99 | 1989 | 1973 | 16 | 3942 | 2865 | 1077 | 5029 | 3724 | 1305 | 99.2% | 72.7% | 74.1% |
| 4.00 - 4.19 | 1738 | 1730 | 8 | 3768 | 3325 | 443 | 4955 | 4387 | 568 | 99.5% | 88.2% | 88.5% |
| 4.20 and Above | 882 | 873 | 9 | 2278 | 2188 | 90 | 2611 | 2492 | 119 | 99.0% | 96.0% | 95.4% |
| TOTAL | 18133 | 14253 | 3880 | 28319 | 13468 | 14851 | 34521 | 17411 | 17110 | 78.6% | 47.6% | 50.4% |

| HSGPA Bands* (G-3) | Number of First-Generation Students | | | | | | | | | Admit Rates | | |
|-----------------------|-------------------------------------|-------------|-------------|-------------|-------------|-------------|--------------|-------------|-------------|--------------|--------------|--------------|
| | 1996 | | | 2000 | | | 2003 | | | 1996 | 2000 | 2003 |
| | Applicants | Admits | Non-Admits | Applicants | Admits | Non-Admits | Applicants | Admits | Non-Admits | | | |
| Below 2.80 | 552 | 69 | 483 | 578 | 6 | 572 | 730 | 9 | 721 | 12.5% | 1.0% | 1.2% |
| 2.80 - 2.99 | 468 | 180 | 288 | 453 | 15 | 438 | 693 | 37 | 656 | 38.5% | 3.3% | 5.3% |
| 3.00 - 3.19 | 840 | 501 | 339 | 971 | 114 | 857 | 1271 | 158 | 1113 | 59.6% | 11.7% | 12.4% |
| 3.20 - 3.39 | 896 | 723 | 173 | 1303 | 312 | 991 | 1585 | 418 | 1167 | 80.7% | 23.9% | 26.4% |
| 3.40 - 3.59 | 900 | 823 | 77 | 1410 | 571 | 839 | 1909 | 823 | 1086 | 91.4% | 40.5% | 43.1% |
| 3.60 - 3.79 | 741 | 725 | 16 | 1445 | 831 | 614 | 1857 | 1150 | 707 | 97.8% | 57.5% | 61.9% |
| 3.80 - 3.99 | 610 | 602 | 8 | 1206 | 870 | 336 | 1541 | 1168 | 373 | 98.7% | 72.1% | 75.8% |
| 4.00 - 4.19 | 499 | 497 | 2 | 1073 | 929 | 144 | 1436 | 1267 | 169 | 99.6% | 86.6% | 88.2% |
| 4.20 and Above | 251 | 248 | 3 | 550 | 520 | 30 | 596 | 568 | 28 | 98.8% | 94.5% | 95.3% |
| TOTAL | 5813 | 4391 | 1422 | 9059 | 4191 | 4868 | 11710 | 5633 | 6077 | 75.5% | 46.3% | 48.1% |

| HSGPA Bands* (G-4) | Number of Students from Low API Quintile Schools | | | | | | | | | Admit Rates | | |
|-----------------------|--------------------------------------------------|-------------|------------|-------------|-------------|-------------|-------------|-------------|-------------|--------------|--------------|--------------|
| | 1996 | | | 2000 | | | 2003 | | | 1996 | 2000 | 2003 |
| | Applicants | Admits | Non-Admits | Applicants | Admits | Non-Admits | Applicants | Admits | Non-Admits | | | |
| Below 2.80 | 254 | 22 | 232 | 268 | 1 | 267 | 364 | 2 | 362 | 8.7% | 0.4% | 0.5% |
| 2.80 - 2.99 | 221 | 80 | 141 | 212 | 10 | 202 | 346 | 22 | 324 | 36.2% | 4.7% | 6.4% |
| 3.00 - 3.19 | 382 | 220 | 162 | 444 | 58 | 386 | 611 | 90 | 521 | 57.6% | 13.1% | 14.7% |
| 3.20 - 3.39 | 423 | 333 | 90 | 575 | 148 | 427 | 743 | 257 | 486 | 78.7% | 25.7% | 34.6% |
| 3.40 - 3.59 | 461 | 417 | 44 | 645 | 303 | 342 | 841 | 429 | 412 | 90.5% | 47.0% | 51.0% |
| 3.60 - 3.79 | 409 | 400 | 9 | 710 | 444 | 266 | 829 | 578 | 251 | 97.8% | 62.5% | 69.7% |
| 3.80 - 3.99 | 345 | 342 | 3 | 573 | 435 | 138 | 718 | 601 | 117 | 99.1% | 75.9% | 83.7% |
| 4.00 - 4.19 | 305 | 302 | 3 | 584 | 509 | 75 | 700 | 627 | 73 | 99.0% | 87.2% | 89.6% |
| 4.20 and Above | 159 | 157 | 2 | 384 | 369 | 15 | 361 | 352 | 9 | 98.7% | 96.1% | 97.5% |
| TOTAL | 2972 | 2278 | 694 | 4420 | 2288 | 2132 | 5545 | 2974 | 2571 | 76.6% | 51.8% | 53.6% |

*High school GPA includes an extra grade point for all UC-approved honors courses where a grade of C or higher was earned.

PROFILE OF APPLICANTS, ADMITS AND DENIED STUDENTS BY GPA AND SAT I BANDS AT SELECTIVE CAMPUSES BEFORE AND AFTER
IMPLEMENTATION OF COMPREHENSIVE REVIEW
1996, 2000 AND 2003
PRELIMINARY DRAFT

UC Santa Barbara

| SAT I Score Bands (S-1) | Number of Students | | | | | | | | | Admit Rate | | |
|----------------------------|--------------------|--------------|-------------|--------------|--------------|--------------|--------------|--------------|--------------|--------------|--------------|--------------|
| | 1996 | | | 2000 | | | 2003 | | | 1996 | 2000 | 2003 |
| | Applicants | Admits | Non-Admits | Applicants | Admits | Non-Admits | Applicants | Admits | Non-Admits | | | |
| 400-500 | 4 | 0 | 4 | 3 | 0 | 3 | 6 | 0 | 6 | 0.0% | 0.0% | 0.0% |
| 501-600 | 19 | 2 | 17 | 27 | 0 | 27 | 47 | 0 | 47 | 10.5% | 0.0% | 0.0% |
| 601-700 | 114 | 17 | 97 | 140 | 1 | 139 | 200 | 3 | 197 | 14.9% | 0.7% | 1.5% |
| 701-800 | 401 | 111 | 290 | 428 | 29 | 399 | 674 | 40 | 634 | 27.7% | 6.8% | 5.9% |
| 801-900 | 1083 | 508 | 575 | 1194 | 222 | 972 | 1598 | 317 | 1281 | 46.9% | 18.6% | 19.8% |
| 901-1000 | 2558 | 1526 | 1032 | 2825 | 761 | 2064 | 3419 | 992 | 2427 | 59.7% | 26.9% | 29.0% |
| 1001-1100 | 4205 | 3038 | 1167 | 5146 | 1511 | 3635 | 5774 | 2007 | 3767 | 72.2% | 29.4% | 34.8% |
| 1101-1200 | 4826 | 4144 | 682 | 7605 | 2934 | 4671 | 8652 | 3715 | 4937 | 85.9% | 38.6% | 42.9% |
| 1201-1300 | 3781 | 3531 | 250 | 7354 | 4216 | 3138 | 8892 | 5278 | 3614 | 93.4% | 57.3% | 59.4% |
| 1301-1400 | 1578 | 1531 | 47 | 4451 | 3369 | 1082 | 5479 | 4098 | 1381 | 97.0% | 75.7% | 74.8% |
| 1401-1500 | 452 | 446 | 6 | 1541 | 1365 | 176 | 2252 | 1918 | 334 | 98.7% | 88.6% | 85.2% |
| 1501-1600 | 74 | 73 | 1 | 295 | 264 | 31 | 452 | 399 | 53 | 98.6% | 89.5% | 88.3% |
| TOTAL | 19217 | 14948 | 4269 | 31224 | 14680 | 16544 | 37582 | 18773 | 18809 | 77.8% | 47.0% | 50.0% |

| SAT I Score Bands (S-2) | Number of California Residents | | | | | | | | | Admit Rate | | |
|----------------------------|--------------------------------|--------------|-------------|--------------|--------------|--------------|--------------|--------------|--------------|--------------|--------------|--------------|
| | 1996 | | | 2000 | | | 2003 | | | 1996 | 2000 | 2003 |
| | Applicants | Admits | Non-Admits | Applicants | Admits | Non-Admits | Applicants | Admits | Non-Admits | | | |
| 400-500 | 3 | 0 | 3 | 3 | 0 | 3 | 5 | 0 | 5 | 0.0% | 0.0% | 0.0% |
| 501-600 | 18 | 2 | 16 | 25 | 0 | 25 | 47 | 0 | 47 | 11.1% | 0.0% | 0.0% |
| 601-700 | 112 | 17 | 95 | 136 | 1 | 135 | 198 | 3 | 195 | 15.2% | 0.7% | 1.5% |
| 701-800 | 382 | 107 | 275 | 416 | 29 | 387 | 658 | 39 | 619 | 28.0% | 7.0% | 5.9% |
| 801-900 | 1041 | 495 | 546 | 1140 | 215 | 925 | 1549 | 313 | 1236 | 47.6% | 18.9% | 20.2% |
| 901-1000 | 2440 | 1489 | 951 | 2678 | 740 | 1938 | 3271 | 979 | 2292 | 61.0% | 27.6% | 29.9% |
| 1001-1100 | 4016 | 2931 | 1085 | 4750 | 1440 | 3310 | 5447 | 1945 | 3502 | 73.0% | 30.3% | 35.7% |
| 1101-1200 | 4536 | 3939 | 597 | 6854 | 2740 | 4114 | 7919 | 3488 | 4431 | 86.8% | 40.0% | 44.0% |
| 1201-1300 | 3537 | 3341 | 196 | 6558 | 3814 | 2744 | 8045 | 4866 | 3179 | 94.5% | 58.2% | 60.5% |
| 1301-1400 | 1484 | 1446 | 38 | 3971 | 3028 | 943 | 4865 | 3697 | 1168 | 97.4% | 76.3% | 76.0% |
| 1401-1500 | 410 | 405 | 5 | 1372 | 1224 | 148 | 2007 | 1723 | 284 | 98.8% | 89.2% | 85.8% |
| 1501-1600 | 68 | 67 | 1 | 253 | 231 | 22 | 402 | 356 | 46 | 98.5% | 91.3% | 88.6% |
| TOTAL | 18133 | 14253 | 3880 | 28319 | 13468 | 14851 | 34521 | 17411 | 17110 | 78.6% | 47.6% | 50.4% |

| SAT I Score Bands (S-3) | Number of First-Generation Students | | | | | | | | | Admit Rate | | |
|----------------------------|-------------------------------------|-------------|-------------|-------------|-------------|-------------|--------------|-------------|-------------|--------------|--------------|--------------|
| | 1996 | | | 2000 | | | 2003 | | | 1996 | 2000 | 2003 |
| | Applicants | Admits | Non-Admits | Applicants | Admits | Non-Admits | Applicants | Admits | Non-Admits | | | |
| 400-500 | 2 | 0 | 2 | 3 | 0 | 3 | 6 | 0 | 6 | 0.0% | 0.0% | 0.0% |
| 501-600 | 16 | 2 | 14 | 22 | 0 | 22 | 43 | 0 | 43 | 12.5% | 0.0% | 0.0% |
| 601-700 | 101 | 14 | 87 | 124 | 1 | 123 | 173 | 3 | 170 | 13.9% | 0.8% | 1.7% |
| 701-800 | 305 | 93 | 212 | 340 | 27 | 313 | 547 | 35 | 512 | 30.5% | 7.9% | 6.4% |
| 801-900 | 665 | 372 | 293 | 851 | 191 | 660 | 1154 | 270 | 884 | 55.9% | 22.4% | 23.4% |
| 901-1000 | 1181 | 849 | 332 | 1479 | 574 | 905 | 1981 | 754 | 1227 | 71.9% | 38.8% | 38.1% |
| 1001-1100 | 1377 | 1115 | 262 | 1913 | 848 | 1065 | 2452 | 1179 | 1273 | 81.0% | 44.3% | 48.1% |
| 1101-1200 | 1161 | 1034 | 127 | 2112 | 1078 | 1034 | 2497 | 1369 | 1128 | 89.1% | 51.0% | 54.8% |
| 1201-1300 | 669 | 629 | 40 | 1353 | 878 | 475 | 1815 | 1245 | 570 | 94.0% | 64.9% | 68.6% |
| 1301-1400 | 210 | 206 | 4 | 579 | 454 | 125 | 771 | 618 | 153 | 98.1% | 78.4% | 80.2% |
| 1401-1500 | 50 | 50 | 0 | 139 | 119 | 20 | 174 | 141 | 33 | 100.0% | 85.6% | 81.0% |
| 1501-1600 | 9 | 9 | 0 | 17 | 16 | 1 | 23 | 18 | 5 | 100.0% | 94.1% | 78.3% |
| TOTAL | 5813 | 4391 | 1422 | 9059 | 4191 | 4868 | 11710 | 5633 | 6077 | 75.5% | 46.3% | 48.1% |

| SAT I Score Bands (S-4) | Number of Students from Low API Quintile Schools | | | | | | | | | Admit Rate | | |
|----------------------------|--------------------------------------------------|-------------|------------|-------------|-------------|-------------|-------------|-------------|-------------|--------------|--------------|--------------|
| | 1996 | | | 2000 | | | 2003 | | | 1996 | 2000 | 2003 |
| | Applicants | Admits | Non-Admits | Applicants | Admits | Non-Admits | Applicants | Admits | Non-Admits | | | |
| 400-500 | 4 | 0 | 4 | 2 | 0 | 2 | 5 | 0 | 5 | 0.0% | 0.0% | 0.0% |
| 501-600 | 16 | 2 | 14 | 17 | 0 | 17 | 38 | 0 | 38 | 12.5% | 0.0% | 0.0% |
| 601-700 | 75 | 11 | 64 | 108 | 1 | 107 | 143 | 3 | 140 | 14.7% | 0.9% | 2.1% |
| 701-800 | 227 | 80 | 147 | 257 | 25 | 232 | 411 | 29 | 382 | 35.2% | 9.7% | 7.1% |
| 801-900 | 423 | 258 | 165 | 605 | 147 | 458 | 810 | 223 | 587 | 61.0% | 24.3% | 27.5% |
| 901-1000 | 653 | 508 | 145 | 916 | 432 | 484 | 1182 | 571 | 611 | 77.8% | 47.2% | 48.3% |
| 1001-1100 | 674 | 595 | 79 | 883 | 521 | 362 | 1131 | 728 | 403 | 88.3% | 59.0% | 64.4% |
| 1101-1200 | 488 | 450 | 38 | 837 | 558 | 279 | 907 | 660 | 247 | 92.2% | 66.7% | 72.8% |
| 1201-1300 | 256 | 247 | 9 | 466 | 370 | 96 | 537 | 452 | 85 | 96.5% | 79.4% | 84.2% |
| 1301-1400 | 87 | 83 | 4 | 178 | 161 | 17 | 232 | 206 | 26 | 95.4% | 90.4% | 88.8% |
| 1401-1500 | 30 | 30 | 0 | 61 | 58 | 3 | 93 | 85 | 8 | 100.0% | 95.1% | 91.4% |
| 1501-1600 | 4 | 4 | 0 | 14 | 12 | 2 | 19 | 17 | 2 | 100.0% | 85.7% | 89.5% |
| TOTAL | 2972 | 2278 | 694 | 4420 | 2288 | 2132 | 5545 | 2974 | 2571 | 76.6% | 51.8% | 53.6% |

Admit Rates for Selected Groups by HSGPA Bands,
UC IRVINE
PRELIMINARY DRAFT

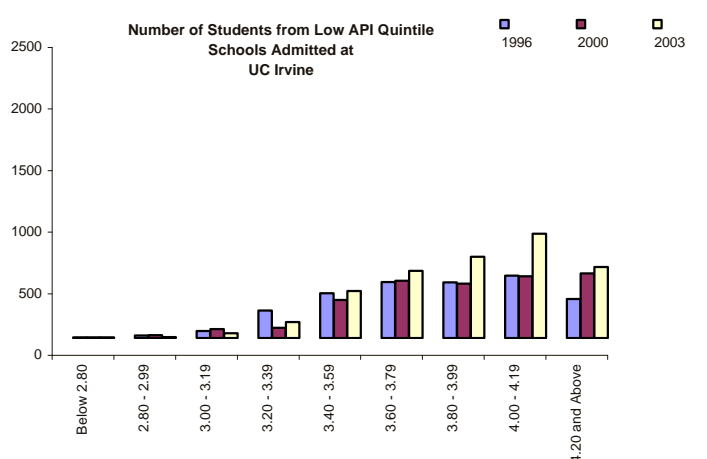
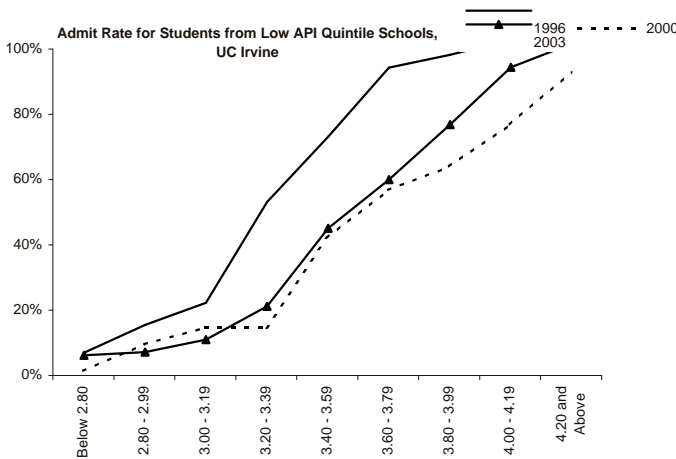
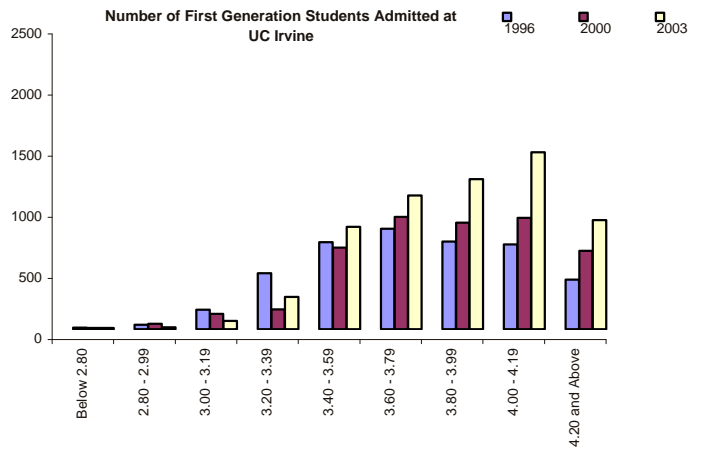
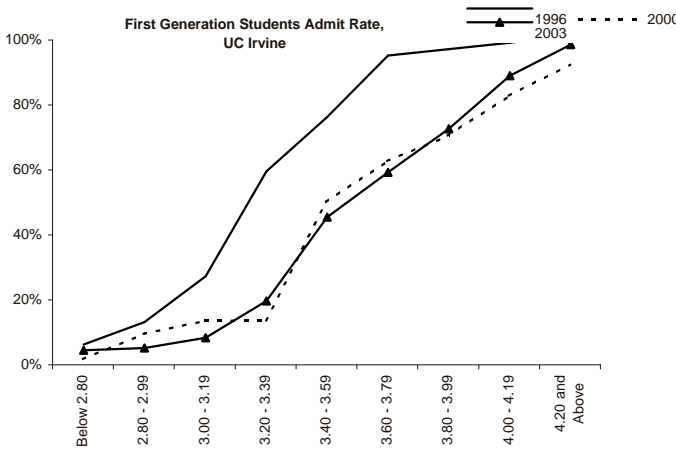
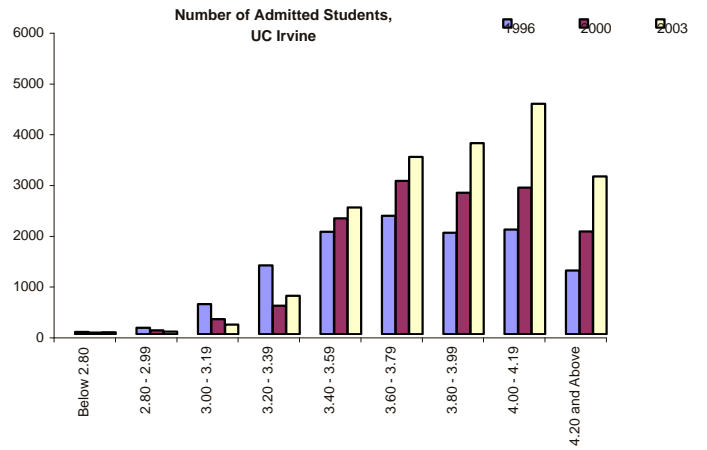
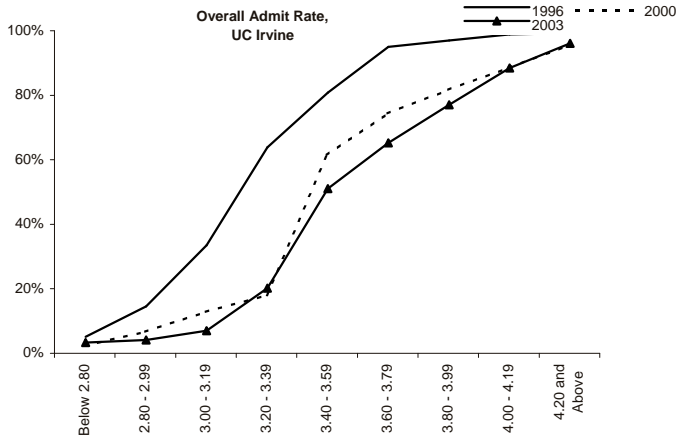

Admit Rates for Selected Groups by HSGPA Bands,
UC IRVINE
PRELIMINARY DRAFT

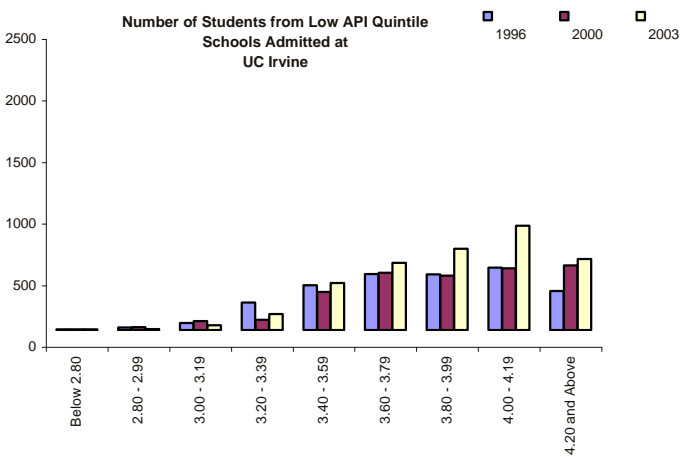
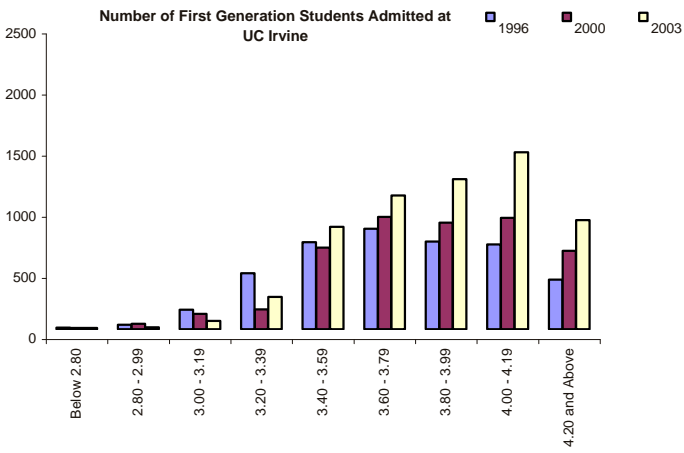
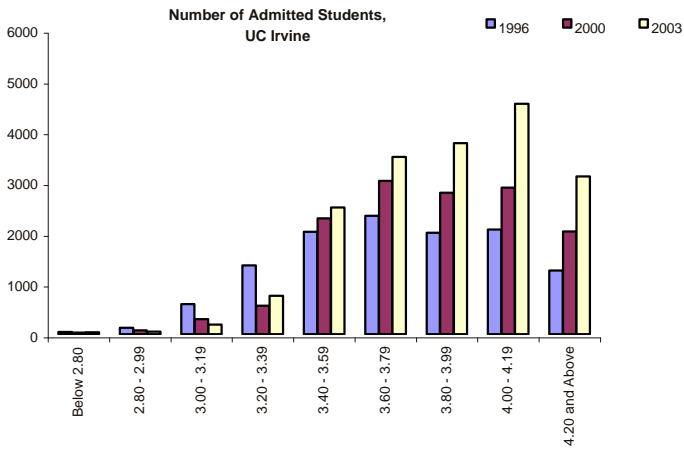

**Admit Rates for Selected Groups by SAT I Bands,
UC IRVINE
PRELIMINARY DRAFT**

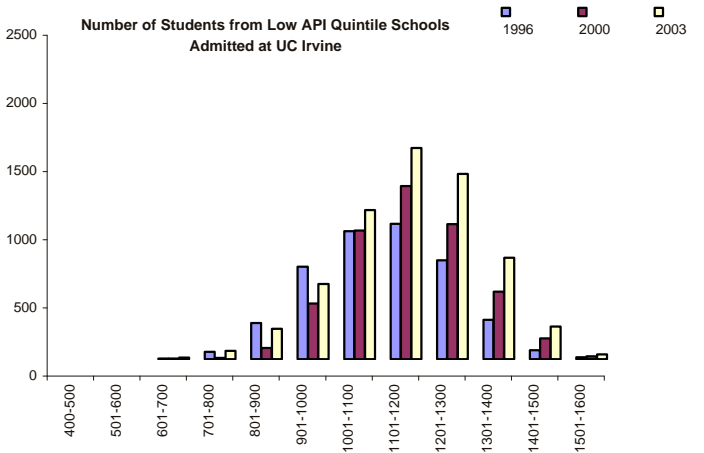
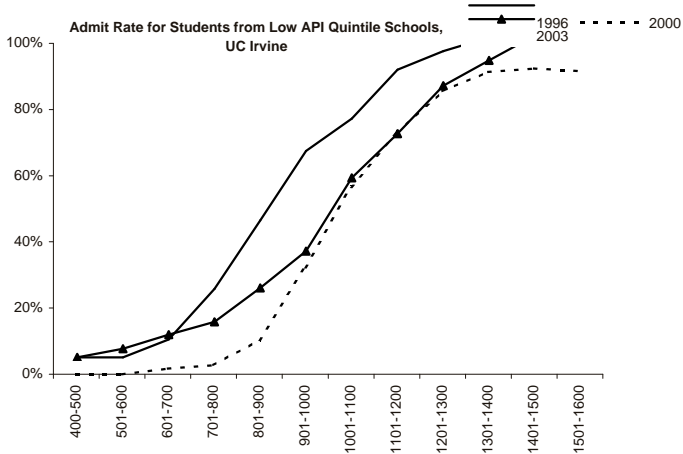
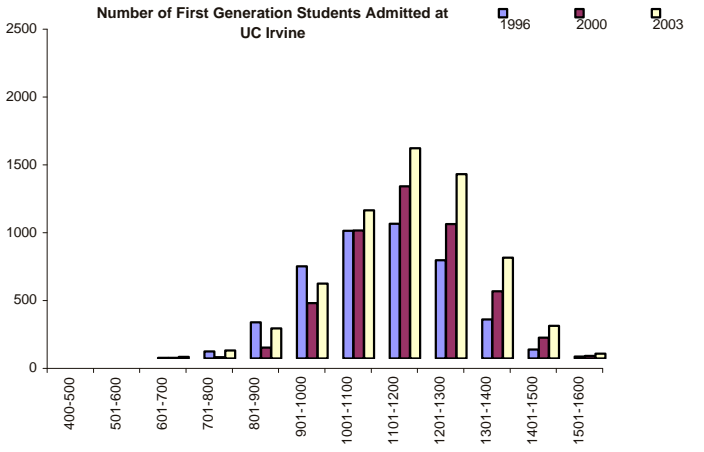
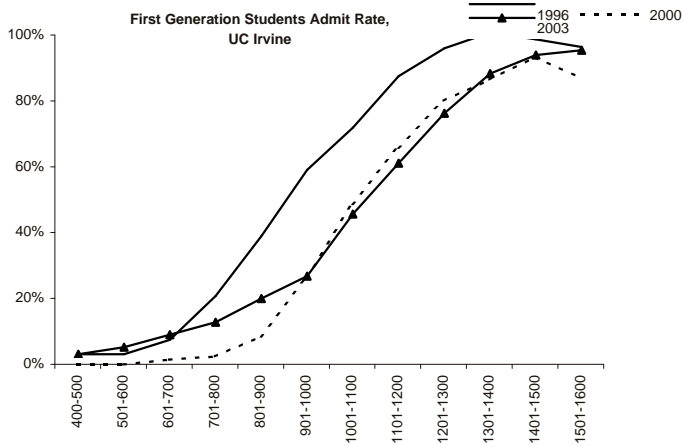
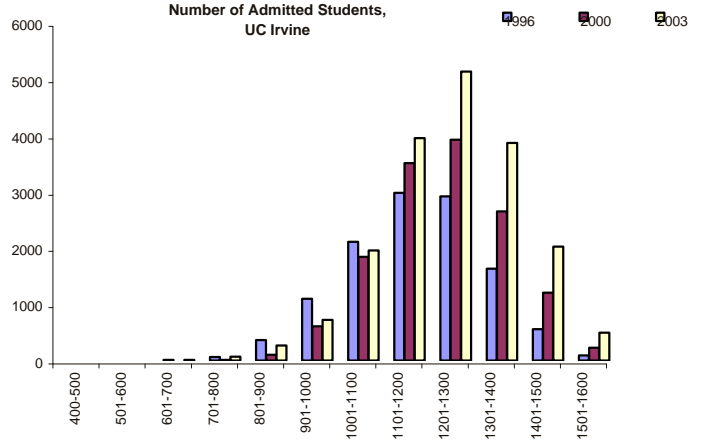
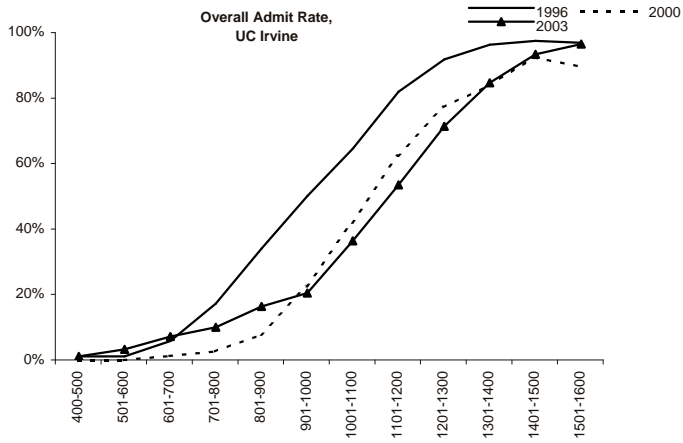

Admit Rates for Selected Groups by SAT I Bands,
UC IRVINE
PRELIMINARY DRAFT

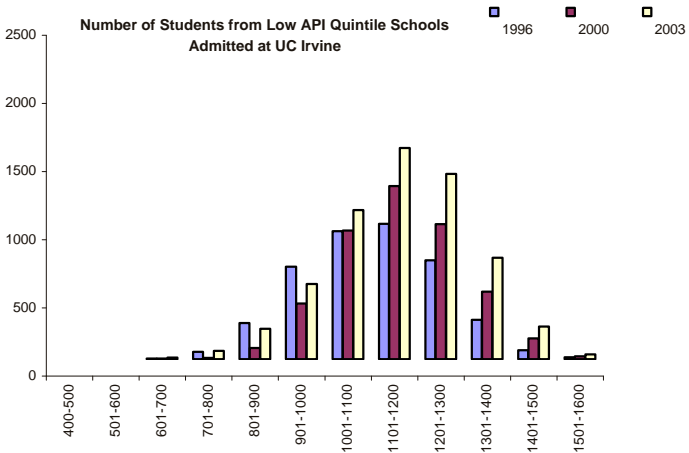
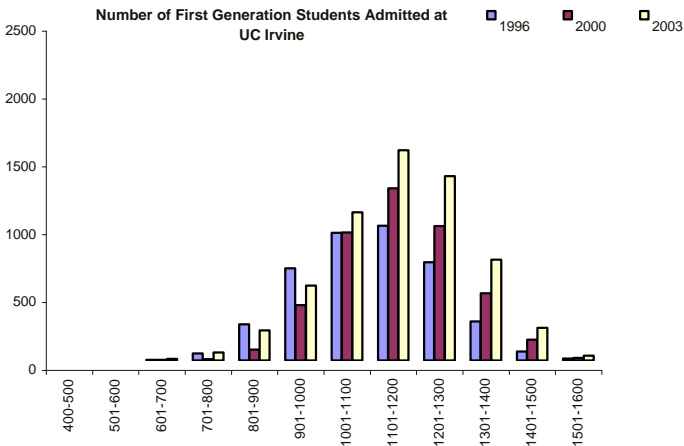
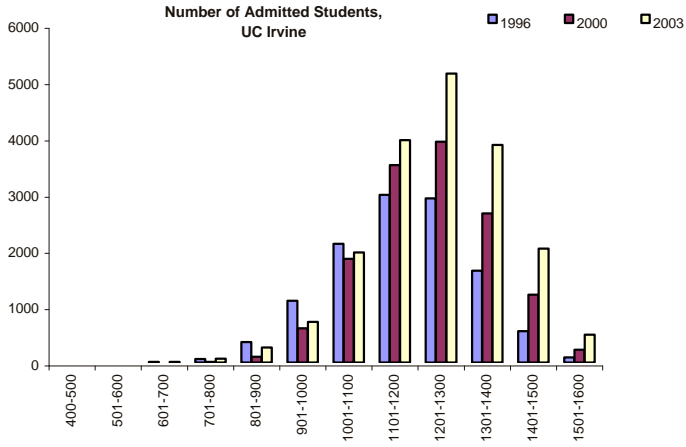

PROFILE OF APPLICANTS, ADMITS AND DENIED STUDENTS BY GPA AND SAT I BANDS AT SELECTIVE CAMPUSES BEFORE
AND AFTER IMPLEMENTATION OF COMPREHENSIVE REVIEW
1996, 2000 AND 2003
PRELIMINARY DRAFT

UC Irvine

| HSGPA Bands* (G-1) | Number of Students | | | | | | | | | Admit Rates | | |
|-----------------------|--------------------|--------------|-------------|--------------|--------------|--------------|--------------|--------------|--------------|--------------|--------------|--------------|
| | 1996 | | | 2000 | | | 2003 | | | 1996 | 2000 | 2003 |
| | Applicants | Admits | Non-Admits | Applicants | Admits | Non-Admits | Applicants | Admits | Non-Admits | | | |
| Below 2.80 | 1095 | 45 | 1050 | 1251 | 30 | 1221 | 1547 | 36 | 1511 | 4.1% | 2.4% | 2.3% |
| 2.80 - 2.99 | 909 | 123 | 786 | 1102 | 74 | 1028 | 1582 | 48 | 1534 | 13.5% | 6.7% | 3.0% |
| 3.00 - 3.19 | 1821 | 590 | 1231 | 2273 | 294 | 1979 | 3105 | 186 | 2919 | 32.4% | 12.9% | 6.0% |
| 3.20 - 3.39 | 2157 | 1354 | 803 | 3123 | 564 | 2559 | 3948 | 756 | 3192 | 62.8% | 18.1% | 19.1% |
| 3.40 - 3.59 | 2526 | 2015 | 511 | 3716 | 2281 | 1435 | 4985 | 2493 | 2492 | 79.8% | 61.4% | 50.0% |
| 3.60 - 3.79 | 2480 | 2331 | 149 | 4058 | 3020 | 1038 | 5446 | 3493 | 1953 | 94.0% | 74.4% | 64.1% |
| 3.80 - 3.99 | 2082 | 1998 | 84 | 3406 | 2783 | 623 | 4951 | 3760 | 1191 | 96.0% | 81.7% | 75.9% |
| 4.00 - 4.19 | 2109 | 2064 | 45 | 3258 | 2886 | 372 | 5190 | 4538 | 652 | 97.9% | 88.6% | 87.4% |
| 4.20 and Above | 1280 | 1257 | 23 | 2119 | 2024 | 95 | 3266 | 3104 | 162 | 98.2% | 95.5% | 95.0% |
| TOTAL | 16583 | 11816 | 4767 | 24686 | 14087 | 10599 | 34397 | 18506 | 15891 | 71.3% | 57.1% | 53.8% |

| HSGPA Bands* (G-2) | Number of California Residents | | | | | | | | | Admit Rates | | |
|-----------------------|--------------------------------|--------------|-------------|--------------|--------------|-------------|--------------|--------------|--------------|--------------|--------------|--------------|
| | 1996 | | | 2000 | | | 2003 | | | 1996 | 2000 | 2003 |
| | Applicants | Admits | Non-Admits | Applicants | Admits | Non-Admits | Applicants | Admits | Non-Admits | | | |
| Below 2.80 | 1045 | 42 | 1003 | 1169 | 29 | 1140 | 1470 | 27 | 1443 | 4.0% | 2.5% | 1.8% |
| 2.80 - 2.99 | 885 | 122 | 763 | 1037 | 73 | 964 | 1530 | 47 | 1483 | 13.8% | 7.0% | 3.1% |
| 3.00 - 3.19 | 1761 | 572 | 1189 | 2152 | 287 | 1865 | 2975 | 183 | 2792 | 32.5% | 13.3% | 6.2% |
| 3.20 - 3.39 | 2082 | 1330 | 752 | 2964 | 548 | 2416 | 3762 | 742 | 3020 | 63.9% | 18.5% | 19.7% |
| 3.40 - 3.59 | 2463 | 1972 | 491 | 3482 | 2160 | 1322 | 4736 | 2462 | 2274 | 80.1% | 62.0% | 52.0% |
| 3.60 - 3.79 | 2403 | 2265 | 138 | 3802 | 2852 | 950 | 5142 | 3394 | 1748 | 94.3% | 75.0% | 66.0% |
| 3.80 - 3.99 | 2023 | 1945 | 78 | 3165 | 2589 | 576 | 4656 | 3604 | 1052 | 96.1% | 81.8% | 77.4% |
| 4.00 - 4.19 | 2044 | 2003 | 41 | 3033 | 2697 | 336 | 4910 | 4373 | 537 | 98.0% | 88.9% | 89.1% |
| 4.20 and Above | 1246 | 1227 | 19 | 2006 | 1921 | 85 | 3132 | 3006 | 126 | 98.5% | 95.8% | 96.0% |
| TOTAL | 16007 | 11498 | 4509 | 22965 | 13201 | 9764 | 32512 | 17891 | 14621 | 71.8% | 57.5% | 55.0% |

| HSGPA Bands* (G-3) | Number of First-Generation Students | | | | | | | | | Admit Rates | | |
|-----------------------|-------------------------------------|-------------|-------------|-------------|-------------|-------------|--------------|-------------|-------------|--------------|--------------|--------------|
| | 1996 | | | 2000 | | | 2003 | | | 1996 | 2000 | 2003 |
| | Applicants | Admits | Non-Admits | Applicants | Admits | Non-Admits | Applicants | Admits | Non-Admits | | | |
| Below 2.80 | 454 | 14 | 440 | 562 | 10 | 552 | 773 | 10 | 763 | 3.1% | 1.8% | 1.3% |
| 2.80 - 2.99 | 372 | 37 | 335 | 459 | 44 | 415 | 755 | 15 | 740 | 9.9% | 9.6% | 2.0% |
| 3.00 - 3.19 | 666 | 160 | 506 | 926 | 126 | 800 | 1308 | 67 | 1241 | 24.0% | 13.6% | 5.1% |
| 3.20 - 3.39 | 814 | 459 | 355 | 1181 | 162 | 1019 | 1612 | 265 | 1347 | 56.4% | 13.7% | 16.4% |
| 3.40 - 3.59 | 972 | 711 | 261 | 1334 | 668 | 666 | 1980 | 837 | 1143 | 73.1% | 50.1% | 42.3% |
| 3.60 - 3.79 | 892 | 821 | 71 | 1465 | 920 | 545 | 1953 | 1095 | 858 | 92.0% | 62.8% | 56.1% |
| 3.80 - 3.99 | 763 | 717 | 46 | 1234 | 871 | 363 | 1767 | 1228 | 539 | 94.0% | 70.6% | 69.5% |
| 4.00 - 4.19 | 722 | 693 | 29 | 1098 | 910 | 188 | 1688 | 1448 | 240 | 96.0% | 82.9% | 85.8% |
| 4.20 and Above | 412 | 406 | 6 | 694 | 642 | 52 | 935 | 892 | 43 | 98.5% | 92.5% | 95.4% |
| TOTAL | 6106 | 4027 | 2079 | 9027 | 4377 | 4650 | 12863 | 5870 | 6993 | 66.0% | 48.5% | 45.6% |

| HSGPA Bands* (G-4) | Number of Students from Low API Quintile Schools | | | | | | | | | Admit Rates | | |
|-----------------------|--------------------------------------------------|-------------|-------------|-------------|-------------|-------------|-------------|-------------|-------------|--------------|--------------|--------------|
| | 1996 | | | 2000 | | | 2003 | | | 1996 | 2000 | 2003 |
| | Applicants | Admits | Non-Admits | Applicants | Admits | Non-Admits | Applicants | Admits | Non-Admits | | | |
| Below 2.80 | 239 | 4 | 235 | 270 | 4 | 266 | 441 | 4 | 437 | 1.7% | 1.5% | 0.9% |
| 2.80 - 2.99 | 196 | 20 | 176 | 240 | 23 | 217 | 371 | 7 | 364 | 10.2% | 9.6% | 1.9% |
| 3.00 - 3.19 | 337 | 57 | 280 | 490 | 72 | 418 | 663 | 38 | 625 | 16.9% | 14.7% | 5.7% |
| 3.20 - 3.39 | 466 | 223 | 243 | 576 | 84 | 492 | 810 | 129 | 681 | 47.9% | 14.6% | 15.9% |
| 3.40 - 3.59 | 535 | 363 | 172 | 730 | 308 | 422 | 957 | 381 | 576 | 67.9% | 42.2% | 39.8% |
| 3.60 - 3.79 | 511 | 455 | 56 | 820 | 466 | 354 | 996 | 545 | 451 | 89.0% | 56.8% | 54.7% |
| 3.80 - 3.99 | 485 | 451 | 34 | 690 | 442 | 248 | 924 | 661 | 263 | 93.0% | 64.1% | 71.5% |
| 4.00 - 4.19 | 521 | 508 | 13 | 652 | 501 | 151 | 950 | 847 | 103 | 97.5% | 76.8% | 89.2% |
| 4.20 and Above | 320 | 317 | 3 | 563 | 524 | 39 | 599 | 577 | 22 | 99.1% | 93.1% | 96.3% |
| TOTAL | 3621 | 2402 | 1219 | 5058 | 2430 | 2628 | 6755 | 3196 | 3559 | 66.3% | 48.0% | 47.3% |

*High school GPA includes an extra grade point for all UC-approved honors courses where a grade of C or higher was earned.

PROFILE OF APPLICANTS, ADMITS AND DENIED STUDENTS BY GPA AND SAT I BANDS AT SELECTIVE CAMPUSES BEFORE AND AFTER
IMPLEMENTATION OF COMPREHENSIVE REVIEW
1996, 2000 AND 2003
PRELIMINARY DRAFT

UC Irvine

| SAT I Score Bands (S-1) | Number of Students | | | | | | | | | Admit Rate | | |
|----------------------------|--------------------|--------------|-------------|--------------|--------------|--------------|--------------|--------------|--------------|--------------|--------------|--------------|
| | 1996 | | | 2000 | | | 2003 | | | 1996 | 2000 | 2003 |
| | Applicants | Admits | Non-Admits | Applicants | Admits | Non-Admits | Applicants | Admits | Non-Admits | | | |
| 400-500 | 2 | 0 | 2 | 4 | 0 | 4 | 11 | 0 | 11 | 0.0% | 0.0% | 0.0% |
| 501-600 | 21 | 0 | 21 | 27 | 0 | 27 | 47 | 1 | 46 | 0.0% | 0.0% | 2.1% |
| 601-700 | 86 | 4 | 82 | 154 | 2 | 152 | 230 | 14 | 216 | 4.7% | 1.3% | 6.1% |
| 701-800 | 404 | 65 | 339 | 462 | 12 | 450 | 754 | 67 | 687 | 16.1% | 2.6% | 8.9% |
| 801-900 | 1110 | 366 | 744 | 1331 | 103 | 1228 | 1769 | 270 | 1499 | 33.0% | 7.7% | 15.3% |
| 901-1000 | 2236 | 1096 | 1140 | 2699 | 606 | 2093 | 3730 | 723 | 3007 | 49.0% | 22.5% | 19.4% |
| 1001-1100 | 3323 | 2108 | 1215 | 4389 | 1841 | 2548 | 5543 | 1954 | 3589 | 63.4% | 41.9% | 35.3% |
| 1101-1200 | 3685 | 2979 | 706 | 5628 | 3508 | 2120 | 7538 | 3951 | 3587 | 80.8% | 62.3% | 52.4% |
| 1201-1300 | 3214 | 2915 | 299 | 5078 | 3923 | 1155 | 7313 | 5137 | 2176 | 90.7% | 77.3% | 70.2% |
| 1301-1400 | 1713 | 1631 | 82 | 3165 | 2653 | 512 | 4625 | 3865 | 760 | 95.2% | 83.8% | 83.6% |
| 1401-1500 | 579 | 558 | 21 | 1306 | 1208 | 98 | 2195 | 2026 | 169 | 96.4% | 92.5% | 92.3% |
| 1501-1600 | 96 | 92 | 4 | 252 | 226 | 26 | 519 | 495 | 24 | 95.8% | 89.7% | 95.4% |
| TOTAL | 16583 | 11816 | 4767 | 24686 | 14087 | 10599 | 34397 | 18506 | 15891 | 71.3% | 57.1% | 53.8% |

| SAT I Score Bands (S-2) | Number of California Residents | | | | | | | | | Admit Rate | | |
|----------------------------|--------------------------------|--------------|-------------|--------------|--------------|-------------|--------------|--------------|--------------|--------------|--------------|--------------|
| | 1996 | | | 2000 | | | 2003 | | | 1996 | 2000 | 2003 |
| | Applicants | Admits | Non-Admits | Applicants | Admits | Non-Admits | Applicants | Admits | Non-Admits | | | |
| 400-500 | 2 | 0 | 2 | 4 | 0 | 4 | 10 | 0 | 10 | 0.0% | 0.0% | 0.0% |
| 501-600 | 21 | 0 | 21 | 27 | 0 | 27 | 45 | 1 | 44 | 0.0% | 0.0% | 2.2% |
| 601-700 | 85 | 4 | 81 | 150 | 1 | 149 | 226 | 14 | 212 | 4.7% | 0.7% | 6.2% |
| 701-800 | 398 | 65 | 333 | 448 | 11 | 437 | 739 | 66 | 673 | 16.3% | 2.5% | 8.9% |
| 801-900 | 1095 | 365 | 730 | 1277 | 101 | 1176 | 1709 | 264 | 1445 | 33.3% | 7.9% | 15.4% |
| 901-1000 | 2186 | 1082 | 1104 | 2593 | 596 | 1997 | 3621 | 722 | 2899 | 49.5% | 23.0% | 19.9% |
| 1001-1100 | 3229 | 2080 | 1149 | 4128 | 1778 | 2350 | 5308 | 1941 | 3367 | 64.4% | 43.1% | 36.6% |
| 1101-1200 | 3553 | 2907 | 646 | 5221 | 3326 | 1895 | 7102 | 3885 | 3217 | 81.8% | 63.7% | 54.7% |
| 1201-1300 | 3067 | 2805 | 262 | 4643 | 3627 | 1016 | 6850 | 4974 | 1876 | 91.5% | 78.1% | 72.6% |
| 1301-1400 | 1631 | 1560 | 71 | 2891 | 2431 | 460 | 4269 | 3648 | 621 | 95.6% | 84.1% | 85.5% |
| 1401-1500 | 560 | 541 | 19 | 1208 | 1123 | 85 | 2036 | 1903 | 133 | 96.6% | 93.0% | 93.5% |
| 1501-1600 | 93 | 89 | 4 | 225 | 204 | 21 | 492 | 470 | 22 | 95.7% | 90.7% | 95.5% |
| TOTAL | 16007 | 11498 | 4509 | 22965 | 13201 | 9764 | 32512 | 17891 | 14621 | 71.8% | 57.5% | 55.0% |

| SAT I Score Bands (S-3) | Number of First-Generation Students | | | | | | | | | Admit Rate | | |
|----------------------------|-------------------------------------|-------------|-------------|-------------|-------------|-------------|--------------|-------------|-------------|--------------|--------------|--------------|
| | 1996 | | | 2000 | | | 2003 | | | 1996 | 2000 | 2003 |
| | Applicants | Admits | Non-Admits | Applicants | Admits | Non-Admits | Applicants | Admits | Non-Admits | | | |
| 400-500 | 1 | 0 | 1 | 4 | 0 | 4 | 10 | 0 | 10 | 0.0% | 0.0% | 0.0% |
| 501-600 | 17 | 0 | 17 | 25 | 0 | 25 | 47 | 1 | 46 | 0.0% | 0.0% | 2.1% |
| 601-700 | 69 | 3 | 66 | 139 | 2 | 137 | 202 | 12 | 190 | 4.3% | 1.4% | 5.9% |
| 701-800 | 299 | 53 | 246 | 364 | 9 | 355 | 615 | 60 | 555 | 17.7% | 2.5% | 9.8% |
| 801-900 | 742 | 266 | 476 | 953 | 81 | 872 | 1310 | 222 | 1088 | 35.8% | 8.5% | 16.9% |
| 901-1000 | 1214 | 679 | 535 | 1561 | 409 | 1152 | 2332 | 552 | 1780 | 55.9% | 26.2% | 23.7% |
| 1001-1100 | 1367 | 940 | 427 | 1940 | 944 | 996 | 2567 | 1093 | 1474 | 68.8% | 48.7% | 42.6% |
| 1101-1200 | 1177 | 994 | 183 | 1929 | 1270 | 659 | 2671 | 1550 | 1121 | 84.5% | 65.8% | 58.0% |
| 1201-1300 | 780 | 725 | 55 | 1236 | 990 | 246 | 1856 | 1358 | 498 | 92.9% | 80.1% | 73.2% |
| 1301-1400 | 295 | 288 | 7 | 572 | 495 | 77 | 872 | 743 | 129 | 97.6% | 86.5% | 85.2% |
| 1401-1500 | 68 | 65 | 3 | 164 | 153 | 11 | 264 | 240 | 24 | 95.6% | 93.3% | 90.9% |
| 1501-1600 | 15 | 14 | 1 | 23 | 20 | 3 | 39 | 36 | 3 | 93.3% | 87.0% | 92.3% |
| TOTAL | 6106 | 4027 | 2079 | 9027 | 4377 | 4650 | 12863 | 5870 | 6993 | 66.0% | 48.5% | 45.6% |

| SAT I Score Bands (S-4) | Number of Students from Low API Quintile Schools | | | | | | | | | Admit Rate | | |
|----------------------------|--------------------------------------------------|-------------|-------------|-------------|-------------|-------------|-------------|-------------|-------------|--------------|--------------|--------------|
| | 1996 | | | 2000 | | | 2003 | | | 1996 | 2000 | 2003 |
| | Applicants | Admits | Non-Admits | Applicants | Admits | Non-Admits | Applicants | Admits | Non-Admits | | | |
| 400-500 | 2 | 0 | 2 | 3 | 0 | 3 | 9 | 0 | 9 | 0.0% | 0.0% | 0.0% |
| 501-600 | 15 | 0 | 15 | 18 | 0 | 18 | 39 | 1 | 38 | 0.0% | 0.0% | 2.6% |
| 601-700 | 55 | 3 | 52 | 114 | 2 | 112 | 161 | 11 | 150 | 5.5% | 1.8% | 6.8% |
| 701-800 | 227 | 47 | 180 | 289 | 8 | 281 | 465 | 50 | 415 | 20.7% | 2.8% | 10.8% |
| 801-900 | 505 | 209 | 296 | 689 | 71 | 618 | 958 | 201 | 757 | 41.4% | 10.3% | 21.0% |
| 901-1000 | 787 | 491 | 296 | 1047 | 338 | 709 | 1458 | 468 | 990 | 62.4% | 32.3% | 32.1% |
| 1001-1100 | 805 | 581 | 224 | 1070 | 605 | 465 | 1357 | 736 | 621 | 72.2% | 56.5% | 54.2% |
| 1101-1200 | 605 | 526 | 79 | 919 | 668 | 251 | 1172 | 792 | 380 | 86.9% | 72.7% | 67.6% |
| 1201-1300 | 364 | 337 | 27 | 513 | 439 | 74 | 683 | 561 | 122 | 92.6% | 85.6% | 82.1% |
| 1301-1400 | 153 | 148 | 5 | 233 | 213 | 20 | 282 | 253 | 29 | 96.7% | 91.4% | 89.7% |
| 1401-1500 | 52 | 50 | 2 | 80 | 74 | 6 | 109 | 106 | 3 | 96.2% | 92.5% | 97.2% |
| 1501-1600 | 10 | 10 | 0 | 12 | 11 | 1 | 15 | 15 | 0 | 100.0% | 91.7% | 100.0% |
| TOTAL | 3621 | 2402 | 1219 | 5058 | 2430 | 2628 | 6755 | 3196 | 3559 | 66.3% | 48.0% | 47.3% |